

James Quah
jamesquah789ATgmail.com

1

1 HM

Die Schwalbe TT, Dresden

2017

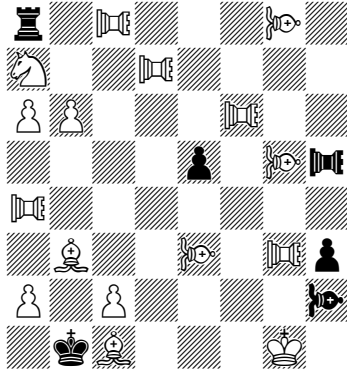

#3 2+1 tries

♞♝ Lion

1.BLd2? (2.RLd1#) 1...RLd5!

1.RLd3? (2.RLd1#) 1...BLd6!

1.c3? (2.BLd2 (3.RLd1) RLd5 3.Bc2)

1...e4 2.RLd3 (3.RLd1) RLd5 3.Bc2

1...Rxa7 2.Bc2+ Kxa2 3.RLxa7

1...Rxc8!

1.b7! (2.RLd3 (3.RLd1) BLd6 3.RLb6)

1...e4 2.BLd2 (3.RLd1) BLd6 3.RLb6

Dresden / Anti-Dresden

Le Grand

James Quah
jamesquah789ATgmail.com

2

Tehtävänäiekka

4

2018

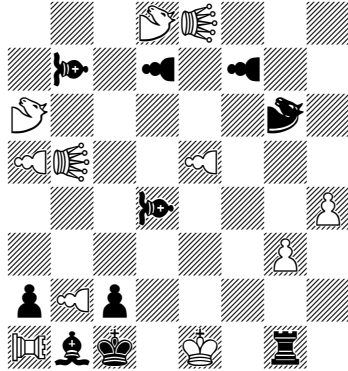

#2

Patrol Chess

Lion

Rose-Lion

Berolina Pawn

		1...BPf5	1...BPd5	
1.RNd2?	2.Lg5	2.La4	2.BPxe6 e.p.	1...BLf6!
1.Lg5!	2.La4	2.BPxe6 e.p.	2.RNd2	

1.Lg5! RNd2 2.Lc5

Transferred e.p. capture is enabled by patrol effect.

Non-reversal effect: Rear anti-battery unit interferes with front unit.

Djurasevic 4/1

Key	Threat	1...a	1...b
1.A	2.B	2.C	2.D
1.B	2.C	2.D	2.A

James Quah
jamesquah789ATgmail.com

3

Problem Paradise

77

Jan-Mar 2017

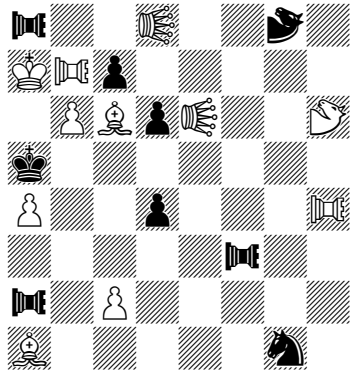

#2 Try

♖♗ Lion

♜ Rose-Lion

		1...d3	1...d5	
1.RNd2!	2.bxc7	2.c4	2.Lxa2	
1.c4?	2.Lxa2	2.bxc7	2.RNd2	1...RNe3!

1.RNd2! Rnc8 2.Lxa8
1.c4? dxc4 e.p. 2.Bxc3

RNd2 has a departure effect.
Non-reversal is enabled by line opening / closure and en passant.

Djurasevic 4/2

Key	Threat	1...a	1...b
1.A	2.B	2.C	2.D
1.C	2.D	2.B	2.A

James Quah
jamesquah789ATgmail.com

4

The Problemist (Supplement)
July
2016

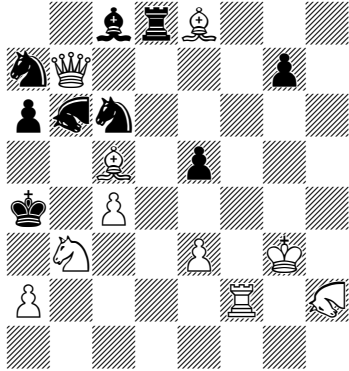

#2

👁 Rose

1.ROg4! (2.ROxb6)

1...Rd7 2.Rd2

1...Bd7 2.Rf6

1...ROd7 2.Rf5

1...Bxg4 2.Qxa6

1...ROxg4 2.Qb4

Triple Grimshaw (with battery)

Black captures of g4 behave like random moves which are corrected by 1...ROd7/Bd7.

James Quah
jamesquah789ATgmail.com

5

The Problemist
March
2018

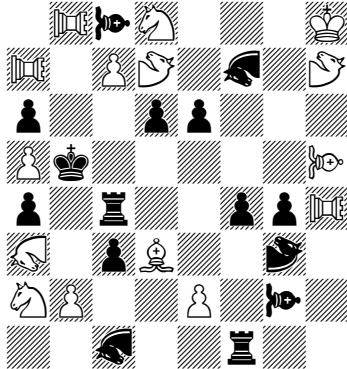

#3 Try, 2 solutions

♙♜ Lion

♙♝ Rose-Lion

♙♞ Nightrider-Lion

Logical try: 1.BLe8C+? 1...RNxe8!

1.b4A! (2.e4B (3.RNb7) fxe4 e.p. 3.Bxc4)
1...d5 2.BLe8+C BLc6 3.Sb7 (2.e4B? fxe4 e.p.! 3.Bxc4? dxc4!)
1...axb4 e.p. 2.RNb6+ Kc5 3.RLd7

1.e4B! (2.BLe8C+ BLc6 3.Sb7) (2.b4A? axb4 e.p.! 3.RNb6? BLb7!)
1...d5 2.b4A (3.RNb7) axb4 e.p. 3.RNb6 (BLb7?)

Mainplan AB: b4+e4, then RNb7; Obstructions: axb4 e.p. / fxe4 e.p.
Mainplan C: BLe8+ Obstructions: BLc6 / RNxe8

Key-Threat non-reversal 1.A (2.B) / 1.B (2.A?): 1.b4A! 2.e4B and the mainplan 3.RNb7 is safeguarded after fxe4 e.p. 3.Bxc4 (Umdeutung of fxe4 e.p.) 1.e4B 2.b4A? axb4 e.p.! is a good defence. (anti-Umdeutung of axb4 e.p.)

Sequence non-reversal 1.B x 2.A / 1.A x 2.B?: 1.e4B d5 2.b4A is safeguarded after axb4 e.p. 3.RNb6. (Umdeutung of axb4 e.p.) 1.b4A d5 2.e4B? fxe4 e.p.! is a good defence. (anti-Umdeutung of fxe4 e.p.)

Dombrovskis: The logical try BLe8+C is defeated by RNxe8 (good defence). The Dresden threat after 1.e4 is to force 2...BLc6 (bad defence) 3.Sb7 instead. Black prevents this with 1...d5 by restoring the good defence (anti-Dresden). After 1.b4 d5, 2.BLe8+C is playable as black has replaced the good defence with the bad defence (Dresden).

Djurasevic theme with logical play.

James Quah
jamesquah789ATgmail.com

6

1 Pr

Tauber MT

2016

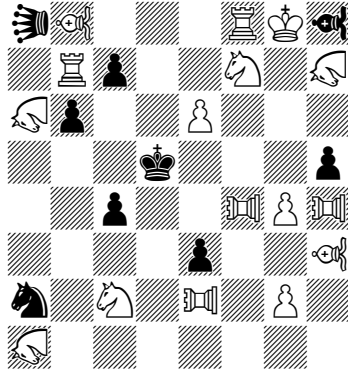

#2

(a) Orthodox

(b) MAFF

Chinese

Rao

		1...c6	1...c5
(a) 1.Pf5!	2.Se5	2.Sxe3	2.Rd7
(b) 1.Se5!	2.Sxe3	2.Rd7	2.Pf5

(b) 1...La7 2.Rd8

Non-reversal effect is due to necessity of (a) no flight / (b) flight.

In (b), 2.Sxe3 is threatened due to unguarded d4. Defence motivation is to unguard d6.

Transferred mate D needs departure of pawn from c7, and c5 to be (a) guarded / (b) unguarded.

Djurasevic 4/1

Key	Threat	1...a	1...b
1.A	2.B	2.C	2.D
1.B	2.C	2.D	2.A