

Wcctt h3

19/12/18

To: Dmitry Turevsky

E mail: Dmitri.turevski@gmail.com

Dear Dmitry Turevsky

I am happy to participate **WCCI 2016-2018**

Enc. please find 6 problems Fairies: (Fide 1292, Fide 1369 ,Fide 1368, fide 1370, fide 1393, fide 1275)

I will be thankful to get the report of the competition

Thank you very much.

Waiting to your confirmation.

Best wishes

Yours sincerely,

Menachem Witztum

13 Feinshtein St.

Tel-Aviv, 69123

ISRAEL

Fax: 972-3-6422409

TL : 972-3-6422403

E-Mail : ns_witztum1@bezeqint.net

NO. 1

Fide 1292
(MM 1181)

Menachem Witztum IL

No. 2946 - VARIANTIM 2017

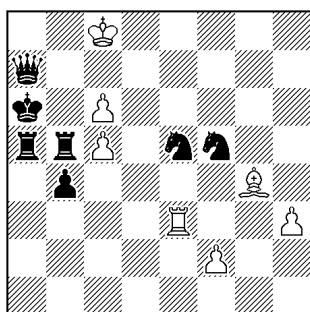

H#2 Circe (C+) (7+7)

1. ♖e5×g4 [+w♙f1] h3×g4 [+b♜g8] 2. ♜f5×e3 [+w♞a1]
♞a1×a5 [+b♞h8]#

1. ♜f5×e3 [+w♞a1] f2×e3 [+b♜b8] 2. ♖e5×g4 [+w♙f1]
♙f1×b5 [+b♞a8]#

For FIDE Album 2016- 2018

Address:

13, Feinshtein St.
IL-69123 Tel Aviv
Israel

Tel: 972-3-6422403

Fax: 972-3-6422409

E-Mail: ns_witztum1@bezeqint.net

Remark: Perfect scheme with pins, circe-specific anticipatory line closures and fairy mates (PE)

NO. 2

Fide 1369
(MM 1141)

Menachem Witztum IL

3rd Prize -Pre-Annual TY 2016

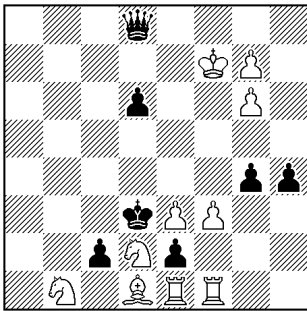

HS#3 (C+) (10+7)

1. f3-f4 e2xf1=♔ 2. ♔d1×g4 ♖f1-h3 3. ♔g4-f5+ ♖h3×f5#

1. f3-g4 e2×d1=♔ (♖?) 2. ♖f1 ♖f1-f5 ♔d1-f3 3. ♖f5-d5+ ♔f3×d5#

For FIDE Album 2016- 2018

Remark Judge : an accurate harmonious problem with good exploitation of all pieces both solutions. The captures of the white pieces are nice, creating a Zillahi effect.

Pawn f3 open a line for the bishop and rook respectively: Zillahi.

Address:

13, Feinshtein St.

IL-69123 Tel Aviv

Israel

Tel: 972-3-6422403

Fax: 972-3-6422409

E-Mail: ns_witztum1@bezeqint.net

NO. 3

Fide 1368
(MM 1137)

Menachem Witztum IL

2nd Prize - Pre-Annual TY 2016

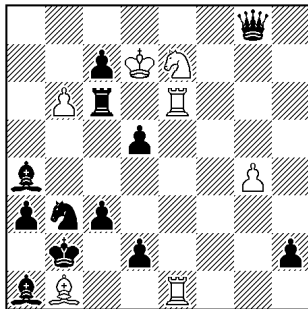

1. ♖e6-e3 h2-h1=♖ (♚?) 2. ♖e3×c3 ♖h1-h7 3. ♖c3-c2+ ♖c6×c2#
1. ♜e7×d5 d2-d1=♜ (♚?) 2. ♜d5-e3 ♜d1×g4 3. ♜e3-c4+ ♖c6×c4#

HS#3 b) (b) ♚g8→ f8 (C+) (7+12)

For FIDE Album 2016- 2018

Remark Judge: A harmonious problem with a promotion dual avoidance , only after white's last move it becomes evident why the problem opens with a minor, and not a queen, promotion.

Black under-promotions with dual avoidance: the promoted pieces pin the white rook and knight respectively, and non-pinned piece forces the mate.

Address:

13, Feinshtein St.
IL-69123 Tel Aviv
Israel

Tel: 972-3-6422403

Fax: 972-3-6422409

E-Mail: ns_witztum1@bezeqint.net

NO. 4

Fide 1370
(MM 1139)

Menachem Witztum IL

1st H.M -Pre-Annual TY 2016

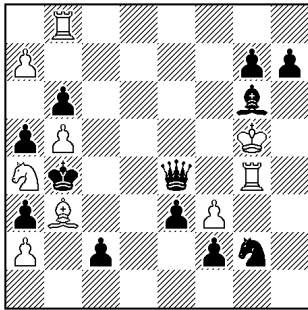

HS#3 b) (b) ♖b6→ b7 (C+) (10+11)

1. a7-a8=♖ c2-c1=♚ 2. ♖a8×b6 ♚c1-c4 3. ♖b6-d5+ ♗e4×d5#
1. a7-a8=♗ f2-f1=♙ 2. ♗a8×b7 ♙f1-c4 3. ♗b7-e7+ ♗e4×e7#

For FIDE Album 2016- 2018

Remark Judge : AUW. The execution is somewhat monotonous: one pin-line and the b5-b8 line works twice.
Black promotes a minor piece, which unpins queen along the pin line, AUW.

Address:

13, Feinshtein St.
IL-69123 Tel Aviv
Israel
Tel: 972-3-6422403
Fax: 972-3-6422409
E-Mail: ns_witztum1@bezeqint.net

NO. 5

Fide 1393
(MM 1166)

Menachem Witztum IL

3rd Prize ,No.3010 - IRT 8/2017

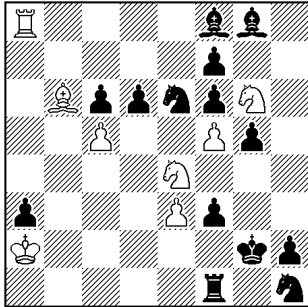

HS#5 2.1.1.1 (C+) (8+14)

1. ♖e4×g5 ♜f8-h6
2. ♖g5×f7 ♜h6×e3
3. ♖f7×d6 ♜e3×c5
4. ♖d6-e4 ♜c5-f8
5. ♖g6-f4+ ♖e6×f4#

For FIDE Album 2016- 2018

Remark : White /Black rundlaufft motivated by line clearances (PE)

Remark judge: A combination of white knight and black bishop rundluf. Both closed routes have a similar goal: open the action-lines of the enemy pieces. So, the white knight opens line of the black black-square bishop twice (it is this motive that determines the direction of rotation) and once the white-square one. And the black traveler removes interfering white pawns from the line on which the white bishop takes control of the g1 square.

Address:

13, Feinshtein St.
IL-69123 Tel Aviv
Israel
Tel: 972-3-6422403
Fax: 972-3-6422409
E-Mail: ns_witztum1@bezeqint.net

NO. 6

Fide 1275
(MM 1122A)

Menachem Witztum IL

F1136 - The probleemblad , 10-12/ 2016

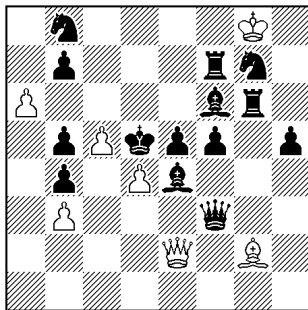

H#2 Take & make chess (C+) (7+14)

1. ♖d5xc5-c6 ♜g8xg7-e6 2. b7-b6 ♚e2xe4-c2#

1. ♘b8xa6-a7 ♜g8xf7-d7 2. ♖d5xd4-d5 ♚e2xf3-d1#

Self - pin

For FIDE Album 2016- 2018

Address:

13, Feinshtein St.

IL-69123 Tel Aviv

Israel

Tel: 972-3-6422403

Fax: 972-3-6422409

E-Mail: ns_witztum1@bezeqint.net
