

1.

WCCI 2016-2018 S#

Stefan Milewski

P.Z.Sz. 2017 No 1325 3 HM

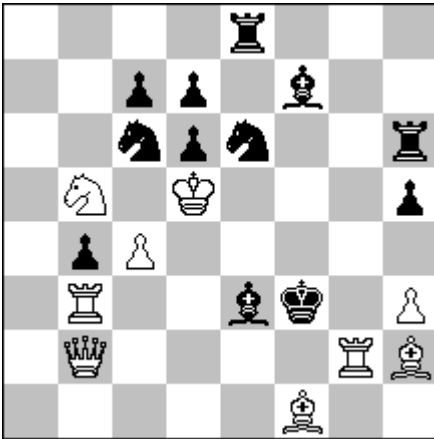

S#2 (9+12) C+

1.Qc2(b1) ? Threat 2.Qf5+,Sf4#

1...Bg6 (b) 2.Qe4+,Bxe4#

but 1...Rf6 ! (a)

1.Rg5 ? Threat 2.Rf5+,Sf4#

1...Rf6 (a) 2.Qxf6+,Sf4#

but 1...Bg6 ! (b)

1.Qd4 ! Threat 2.Qf4+,Sf4#

1...Rf6 (a) 2.Qf6+,Sf4#

1...Bg6 (b) 2.Qe4+,Bxe4#

1...Scxd4 2.Sxd4+,Sxd4#

Stefan Milewski

Libelta 9 / 5

44-102 Gliwice

POLAND

sm.szach@neostrada.pl

2.

WCCI 2016-2018 S#

Stefan Milewski
P.Z.Sz.2018 No 1371

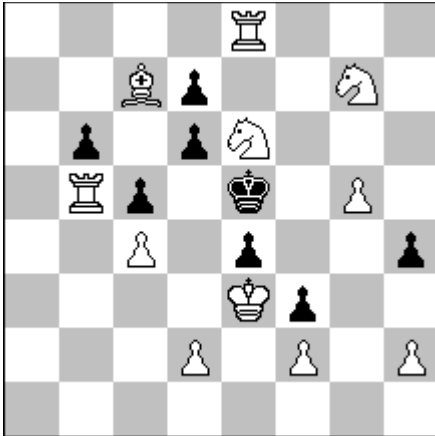

S#3 (11+8) C+

- 1.Sf5 ? Zugzwang h3
2.Sd4 zugzwang dxe6 3.Rxb6,cxd4#
1...dxe6 2.Sd4 zugzwang h3
3.Rxb6,cxd4# but 1...Kxf5 !
- 1.Re--- ? Threat
2.Sd4 zugzwag h3 3.Rxb6,cxd4#
1...h3 2.Rxc5+,bxc5 3.Sd4,cxd4# but 1...dxe6 !
- 1.Rf8 ! Threat
2.Sd4 zugzwang h3 3.Rxb6,cxd4#
1...h3 2.Rxc5+,bxc5 3.Sd4,cxd4#
1...dxe6 2.Rf5+,exf5 3.h3,f4#

Stefan Milewski
Libelta 9 / 5
44-102 Gliwice
POLAND
sm.szach@neostrada.pl

3.

WCCI 2016-2018 S#

Stefan Milewski
P.Z.Sz. 2018 No 1492

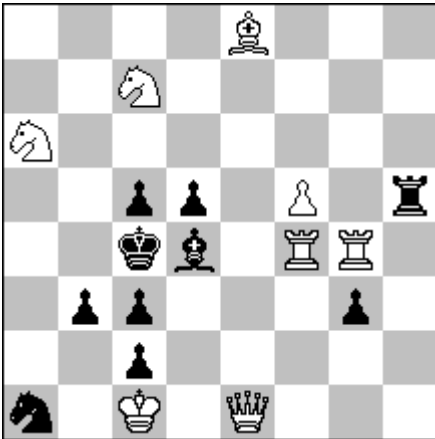

S#3 (8+10) C+

1.,,Rg5 2.Qxg3,,
1...Kd3 2.Bb5+,c4 3.Qd2+,cxd2#

1.Sb5? (2.Sa3+ / Sd6+,Kd3 3.Qd2+,cxd2#)
1...Rh1 2.Rxd4+,cxd4 3.Qf1+,Rxf1#
1...Rh2 2.Qf1+,Re2 3.Rxg3,b2#
1...Kd3 !

1.Sa8? (2.Sb6+,Kd3 3.Qd2+,cxd2#)
1...Rh1 2.Rxd4+,cxd4 3.Qf1+,Rxf1#
1...Rh2 2.Qf1+,Re2 3.Rxg3,b2#
1...Kd3 2.Bb5+,c4 3.Qd2+,cxd2#
1...Rh6 !

1.Bf7? (2.Bxd5+,Kd3 3.Qd2+,cxd2#)
1...Rh1 2.Rxd4+,cxd4 3.Qf1+,Rxf1#
1...Rh2 2.Qf1+,Re2 3.Rxg3,b2#
1...Rxf5 2.Rxd4+,cxd4 3.Qf1+,Rxf1#
1... Kd3 !

1.Bc6 ! (2.Bxd5+,Kd3 3.Qd2+,cxd2#)
1...Rh1 2.Rxd4+,cxd4 3.Qf1+,Rxf1#
1...Rh2 2.Qf1+,Re2 3.Rxg3,b2#
1...Rxf5 2.Rxd4+,cxd4 3.Qf1+,Rxf1#
1...Kd3 2.Bb5+,c4 3.Qd2+,cxd2#

Stefan Milewski
Libelta 9 / 5
44-102 Gliwice
POLAND
sm.szach@neostrada.pl

4.

WCCI 2016-2018 S#

Stefan Milewski

P.Z.Sz. 2018 No 1454

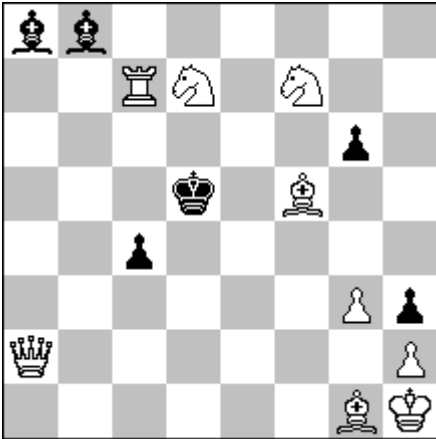

S#4 (9+6) C+

1.Sf8 ! Threat 2.Be6+,Ke4

3.Qc2+,Kf3 4.Qg2+,hxg2#

1...gxf5 2.Qd2+,Ke4 3.Rxc4+,Kf3 4.Qg2+,hxg2#

1...Bxc7 2.Be4+,Kxe4 3.Qc2+,Kd5 4.Qxc4+ Kxc4#

3...Kf3 4.Qe2+,Kxe2#

Stefan Milewski

Libelta 9 / 5

44-102 Gliwice

POLAND

sm.szach@neostrada.pl

5.

WCCI 2016-2018 S#

Stefan Milewski
P.Z.Sz. 2018 No 1575

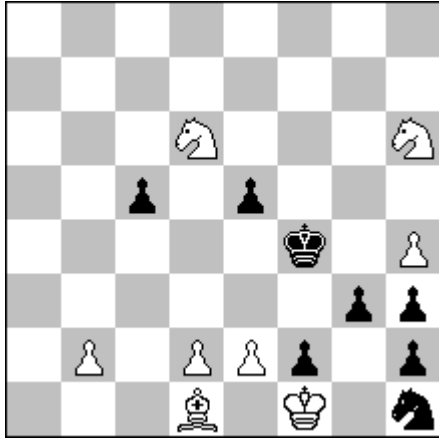

S#3 (8+8) C)

1.Ba4/Bb3/b3 ?

1...c4 ! (a)

1.Se4 ? zugzwang

1...c4 (a) 2.Bc2 (A),c3 3.bxc3,g2#

1...Kxe4 !

1. e4 ? zugzwang

1...c4 (a) 2.Be2 (B),c3 3.bxc3,g2#

1...g2 !

1.Bc2 ! zugzwang

1...c4 (a) 2.Se4 (C),c3 3.bxc3,g2#

1...e4 2.Sc4,e3 3.d3,g2#

Themes :

Mat (continued) changed at least 2. times.

Reversal.

Stefan Milewski
Libelta 9 / 5
44-102 Gliwice
POLAND
sm.szach@neostrada.pl

6.

WCCI 2016-2018 S#

Stefan Milewski
P.Z.Sz. 2018 No 1582 version

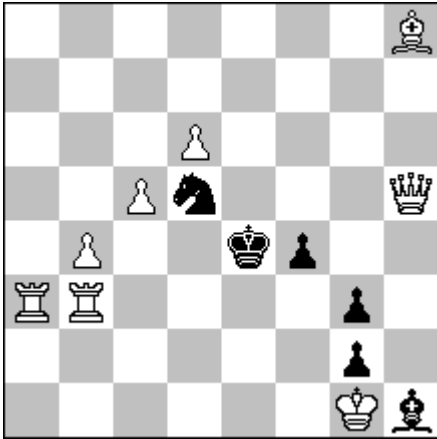

Rb1 ? Sc3/Se3 2.Raxc3 /Rbe1

1...f3 2.Qg4+ Sf4 3.Rbd1 f2#

1...Sxb4 !

Ra1 ! tempo

1...Sc3/Se3/Sxb4/ Sb6/ Sf6/ Sc7/ Se7

2.Rxc3/Rae1/Ra4/cxb6/Bxf6/dxc7/dxe7

2...f3 3.Qg5 f2# (3.Qf7?)

S#3 (8+6) C+

1...f3 2.Qg4+ Sf4 3.Rad1 f2#

Black Knight rosette.Chasse.

Stefan Milewski
Libelta 9 / 5
44-102 Gliwice
POLAND
sm.szach@neostrada.pl