

Wcctt 18

26/12/18

To: Dmitry Turevsky

E mail: Dmitri.turevski@gmail.com

Dear Dmitry Turevsky

I am happy to participate **WCCI 2016-2018**

Enc. please find 6 problems Helpmates: (Fide 1285, Fide 1297 ,Fide 1354, fide 1365, fide 1339, fide 1388)

I will be thankful to get the report of the competition

Thank you very much.

Waiting to your confirmation.

Best wishes

Yours sincerely,

Menachem Witztum

13 Feinshtein St.

Tel-Aviv, 69123

ISRAEL

Fax: 972-3-6422409

TL : 972-3-6422403

E-Mail : ns_witztum1@bezeqint.net

No. 1

Fide 1285
(MM 1202)

Menachem Witztum IL

4th-5th Prize - No. 59

TT-185, Super problem, 6/4/17

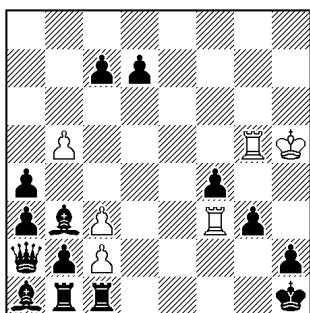

H#2 b) ♖h1→d8 (6+14)

a) ♖xc2 ♜g×g3 2. ♜f1 ♜xf1 (♜xc2? ♜g×g3 2. ♜d1 ♜f1 #??)

b) ♜xc2 ♜e3 2. ♜g8 ♜×g8 # (♜d1? ♜e3 2. ♜d5 ♜g8 #??)

For FIDE Album 2016- 2018

Remark Judge: Each of the two mating-squares (f1,g8) are under fire of two black units placed on the same line (Bb3+Qa2 & Rc1+Rb1). Tries to obstruct the double line by using one of the units of the other fall neatly an B2 through pining of the mating unit. The succeeding solution move away one of the disturbing units and sacrifices the other. Nice reciprocity in the working of the two disturbing sets and good inversion of function between the white rooks. A very surprising and original approach of the theme.

Address:

13, Feinshtein St.
IL-69123 Tel Aviv
Israel
Tel: 972-3-6422403
Fax: 972-3-6422409
E-Mail: ns_witztum1@bezeqint.net

NO. 2

Fide 1297
(MM 1233)

Menachem Witztum IL

Prize ,1st Place –No. 48

TT- 188, SuperProblem 6/2017

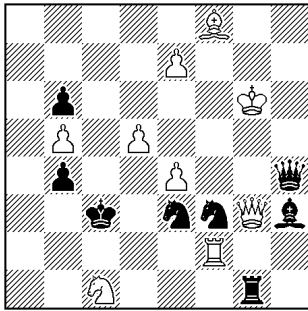

H#2 b) w♞f8 (C+) (9+8)

- a) Try 1. ♖g4? ♙g7+ 2. ♜d4?? ♜c7#
1. ♖g5 ♜c7+ 2. ♜c4 ♙g7#
- b) Try 1. ♖g5? ♜c8+ 2. ♜c4?? ♜e5#
1. ♖g4 ♜e5+ 2. ♜d4 ♜c8#

For FIDE Album 2016- 2018

Remark: The most elaborated entry. Thematic pin appears only after first black move by one of half-pinned Knights, unpinning white Queen. The tries a) 1. ♖g4? ♙g7+ 2. ♜d4?? ♜c7# and b) 1. ♖g5? ♜c8+ 2. ♜c4?? ♜e5# give some reality to the thematic half-pin.

Address:

13, Feinshtein St.
IL-69123 Tel Aviv
Israel
Tel: 972-3-6422403
Fax: 972-3-6422409
E-Mail: ns_witztum1@bezeqint.net

NO. 3

Fide 1354
(MM 1113)

Menachem Witztum IL

1st Prize - Jorma pitkanen 75 Jubilee Tourney , 2016

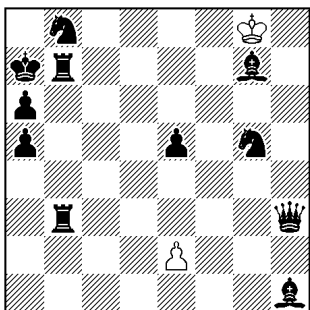

H#5¼ 2.1.1.1 (C+) (2+11)

1 .. e2-e4 2. ♖h3xf5 e4xf5 3. ♗g5-e6 f5xe6
4. ♕a7-a8 e6-e7 5. ♜b7-a7 e7-e8=♗ 6. ♗h1-b7 ♗e8-c7#

1 .. e2-e3 2. ♖h3-d7 e3-e4 3. ♕d7-d5+ e4xd5
4. ♜d7-c7 d5-d6 5. ♗h1-a8 d6xc7 6. ♜d3-b7 c7-c8=♗#

For FIDE Album 2016- 2018

Address:

13, Feinshtein St.

IL-69123 Tel Aviv

Israel

Tel: 972-3-6422403

Fax: 972-3-6422409

E-Mail: ns_witztum1@bezeqint.net

NO. 4

Fide 1365
(MM 1099)

Menachem Witztum IL

1st -2nd Prize - Moscow Competition 2016

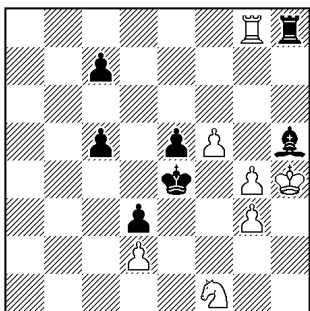

H#3 b)(b) ♖h5=(b) ♜h5 (C+) (7+7)

- a) 1. ♖h5×g4+ ♜h4×g4 2. ♜h8-h3 ♜g8-d8 3. ♜h3×g3+ ♜f1×g3#
b) 1. ♜h5×g3+ ♜h4×g3 2. ♜h8-h4 ♜f1-e3 3. ♜h4×g4+ ♜g8×g4#

For FIDE Album 2016- 2018

Remark Judge Valery Gurov: Twin Forsberg allowed to run a nice mechanism for battery shah (theme 10 WCCT) and the sacrifice black pieces on the same square. **Very good.**

Address:

13, Feinshtein St.
IL-69123 Tel Aviv
Israel

Tel: 972-3-6422403

Fax: 972-3-6422409

E-Mail: ns_witztum1@bezeqint.net

:

NO. 5

Fide 1339
(MM 1349)

Menachem Witztum IL

4th H.M – BIT 2018

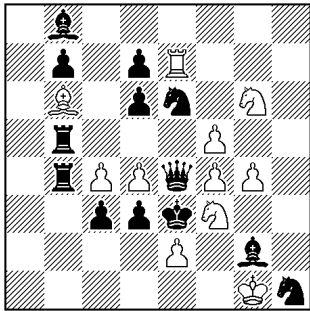

H#2 4.1.1.1 (C+) (11+13)

1. ♔f1 ♚xf1 2. ♘xd4 ♙xd4#
1. ♚c6 d5+ 2. ♜e4 ♘g5#
1. ♚xd4 fxe6 2. ♚c5 exd7#
1. ♜e5 dxe5+ 2. ♘c5 exd6#

For FIDE Album 2016- 2018

Remark judge: In the first pair mate occurs on the pinned piece from a half-pin system. In the second pair, the mate again occurs on a pinned piece from a half-pin system, but the piece is pinned along another type of line (diagonally). The mate is a battery one. Activated by the pawn battery that appears after the capture of the rear piece in the half-pin system. A good and very complex strategy

Address:

13, Feinshtein St.
IL-69123 Tel Aviv
Israel
Tel: 972-3-6422403
Fax: 972-3-6422409
E-Mail: ns_witztum1@bezeqint.net

NO. 6

Fide 1388
(MM 1196)

Menachem Witztum IL

2nd Prize - Cherkassky 70 Comprtitions, 2017

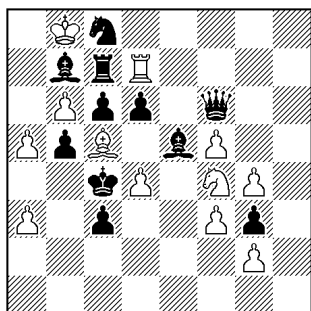

- 1... ♖d7xc7 2. ♙e5xd4 (P) ♜b8xb7 3. ♚c4xc5 (P) ♜c7xc6#
- 1... ♖d7xe7 2. d6xc5 (P) ♜e7xe5 3. ♚c4xd4 (P) ♜e5-e4#
- 1... ♙c5xd6 2. ♚c4xd4 (P) ♙d6xe5+ 3. ♚d4xe5 (A) ♜f4-d3#
- 1... d4-d5 2. ♚c4xc5 (P) d5xc6 3. ♚c5xc6 (A) ♖d7xc7#

H#2½ 4 sol 2.1.1.1 (C+) (12+11) **For FIDE Album 2016- 2018**

P = PASSIVE
A = ACTIVE

Remark judge : The task is executed in the form HOTF. In each pair of solution, the topic is doubled. In the first one, both passive passive, in the second one passive, the other active. Quite a good task.

Address:
13, Feinshtein St.
IL-69123 Tel Aviv
Israel
Tel: 972-3-6422403
Fax: 972-3-6422409
E-Mail: ns_witztum1@bezeqint.net