

1.

WCCI 2016-2018 #3

Stefan Milewski
WCCT-10 B020 45-46 th Place

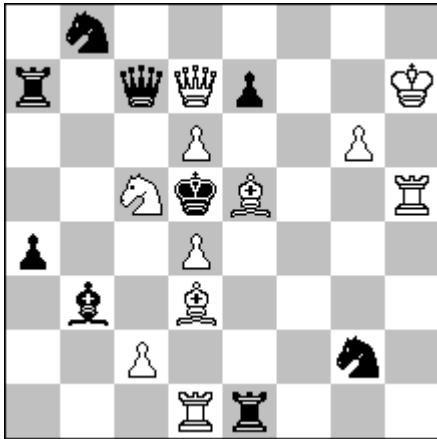

1.Qb5 ! Threat: 2.c4+,Bxc4 3.Bxc4#
1...e6+ 2.Sd7+,Qc5 3.Qxc5#
1...exd6+ 2.Bg7+,Re5 3.Be4#
1...Rxe5 2.Be4+,Kxd6 3.dxe5#
1...Qxc5 2.Qxc5+,Ke6 3.Bf5#

#3 (11+9) C+

Stefan Milewski
Libelta 9 / 5
44-102 Gliwice
POLAND
sm.szach@neostrada.pl

2.

WCCI 2016-2018 #3

Stefan Milewski

The Problemist July 2016 No C11484

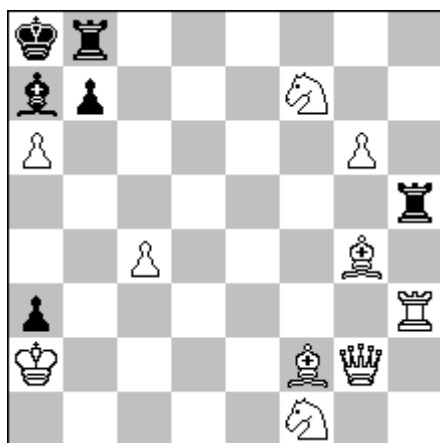

#3 (10+6) C+

1...Rhh8 2.Rxh8 (3.Qxb7# / axb7#)
1.Rxh5 ? 2.Ra5 / 2,Rh8 ...but 1...Bxf2 !
1.Bxh5 ? 2.Rxa3,B--- 3.axb7#
2... R--- 3.Qxb7#
1...B--- 2.BxB R--- 3,Qxb7# but 1...Bxf2 !
1.Rxa3 ! (2.Bxh5,B--- 3.axb7#
2...R---3.Qxb7#)
1,,,Rh1 2.Qxh1,B--- 3.axb7#2...R---3.Qxb7#
1...Rh2 2.Sxh2,B--- 3.axb7#2...R---3.Qxb7#

1...Rh3 2.Bxh3,B---3.axb7# 2...R---3.Qxb7#
1...Rh4 2.Bxh4,B--- 3.axb7#2...R---3.Qxa7#
1...Rh6 2.Sxh6,B---3.axb7# 2...R---3.Qxb7#
1...Rh7 2.gxh7,B---3.axb7# 2...R---3.Qxb7#
1...Rh8 2.Sxh8,B---3.axb7# 2...R---3.Qxb7#
1...Rg5 2.Sxg5,B---3.axb7# 2...R---3.Qxb7#
1...Rf5 2.Bxf5,B--- 3.axb7# 2...R---3.Qxb7#
1...Re5 2.Sxe5,B---3.axb7# 2...R---3.Qxb7#
1...Rd5 2.Qxd5,B---3.axb7# 2...R---3.Qxb7#
1...Rc5 2.Bxc5,B---3.axb7# 2...R---3.Qxb7#
1...Rb5 2.cxb5,B---3.axb7# 2...R---3.Qxb7#
1...Ra5 2.Rxa5,B---3.axb7# 2...R---3.Qxb7#

Stefan Milewski

Libelta 9 / 5

44-102 Gliwice

POLAND

sm.szach@neostrada.pl

3.

WCCI 2016-2018 #3

Stefan Milewski

Die Schwalbe December 2016 No 16876

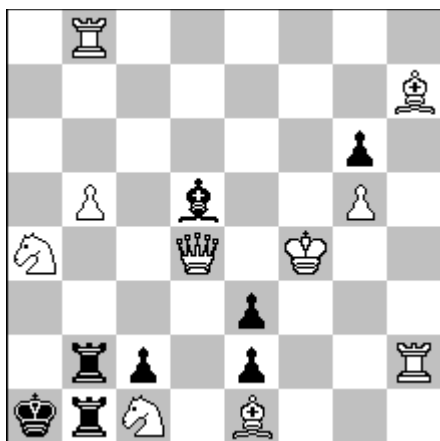

#3 (10+8) C+

1.Bg8 ! Threat : 2.Bxd5,zugzwang
2...Rxc1 3.Qxb2#
1...Ba2 2.Bxa2 zugzwang Rxc1 3.Qxb2#
1...Bb3 2.Bxb3 zugzwang Rxc1 3.Qxb2#
1...Bc4 2.Bxc4 zugzwang Rxc1 3.Qxb2#
1...Bh1 2.Rxh1 zugzwang Rxc1 3.Qxb2#
1...Bg2 2.Rxg2 zugzwang Rxc1 3.Qxb2#
1...Bf3 2.Kxf3 zugzwang Rxc1 3.Qxb2#
1...Be4 2.Kxe4 zugzwang Rxc1 3.Qxb2#
1...Bxg8 2.Rxg8zugzwang Rxc1 3.Qxb2#
1...Bf7 2.Bxf7 zugzwang Rxc1 3.Qxb2#
1...Be6 2.Bxe6 zugzwang Rxc1 3.Qxb2#
1...Ba8 2.Rxa8 threat 3.Sb6,c5,xb2 3.Qxb2#
2...Rxc1 3.Qxb2#
1...Bb7 2.Rxb7 zugzwang Rxc1 3.Qxb2#
1...Bc6 2.bxc6 zugzwang Rxc1 3.Qxb2#

Stefan Milewski

Libelta 9 / 5

44-102 Gliwice

POLAND

sm.szach@neostrada.pl

4.

WCCI 2016-2018 #3

Stefan Milewski after W.Tura
Die Schwalbe Juni 2017 No 17048

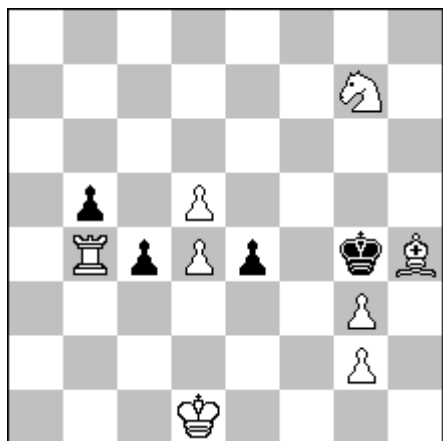

#3 (8+4) C+

- 1.Kc2 ? Zugzwang
1...c3 2.d6 zugzwang e3 3.d5#
but 1...e3 !
- 1.Ke2 ? Zugzwang
1...e3 2.d6 zugzwang c3 3.d5#
but 1...c3 !
- 1.d6 ! Threat 2.Rxb5 threat 3.Rg5#
1...c3 2.Kc2 zugzwang e3 3.d5#
1...e3 2.Ke2 zugzwang c3 3.d5#

Themes :Banny,Arnhem,Reversal
Masked Battery

Stefan Milewski
Libelta 9 / 5
44-102 Gliwice
POLAND
sm.szach@neostrada.pl

5.

WCCI 2016-2018 #3

Stefan Milewski after E.Fomichev
P.Z.Sz. 2018 No 1538

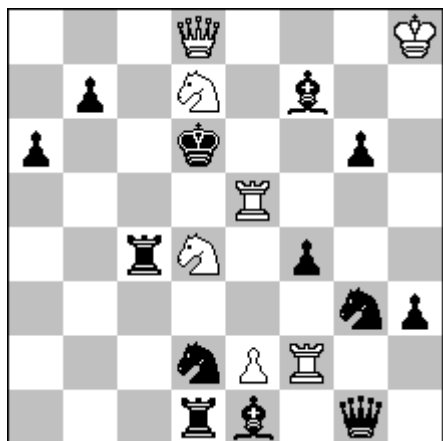

1.e4 ! (2.Rd5+ Bxd5 3.e5#)
1...Sdxe4 2.Sf6+ Kxe5 3.Sg4#
1...Sge4 2.Sc5+ Kxe5 3.Sd3#
1...Sf3 2.Sc5+ Ke5 3.Sxf3#
1...fxe3 e.p. 2.Rf6+ Be6 3.Rfxe6#
1...Rxd4/Rc5 2.Qe7+ K--- 3.Rc5#

#3 (7+13) C+

Stefan Milewski
Libelta 9 / 5
44-102 Gliwice
POLAND
sm.szach@neostrada.pl

Stefan Milewski

Die Schwalbe Heft 294 Dezember 2018 No 17623

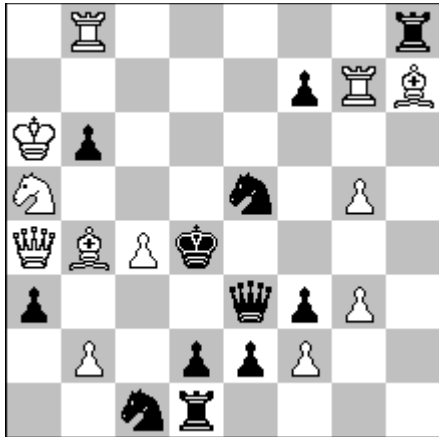

#3 (12+12) C+

1...Sxc4 2.Qd7+...
 1.Qc6 ? 1...Sxc4 2.Qd7+ and Qxc4+ ...
 1...Sxc6 !
 1.Qd7 ? 1...Sxd7 !
 1.Qb5 ? 1...Qe4 !

1.Qc2 ! (2.Qc3+,Qxc3 3.bxc3#)
 1...Sxc4 2.Qxc4,Ke5 3.Sc6#
 1...Sa2 2.Sb3+,Qb3 3.Qe4#
 1...Rxh7 2.Rd8+,Sd7 3.Sc6#
 1... f5 2.Rd7+,Sxd7 3.Sc6#
 1...bxa5 2.fxe3+,Kxe3 3.Bc5#
 1...axb2 2.Qxb2+,Qc3 3.Qxc3#

Themes :

Zilahi

Balbo

Catch cycle

Kniest

White sacrifice

Reciprocal catches

Direct self-nailing

Ellerman-Makihovi

Option

Stefan Milewski

Libelta 9 / 5

44-102 Gliwice

POLAND

sm.szach@neostrada.pl