

Problem 1

---

Michael Barth

[info@problemecho.de](mailto:info@problemecho.de)

"Schach" 2017

(kein Preisbericht vorhanden / no award available)

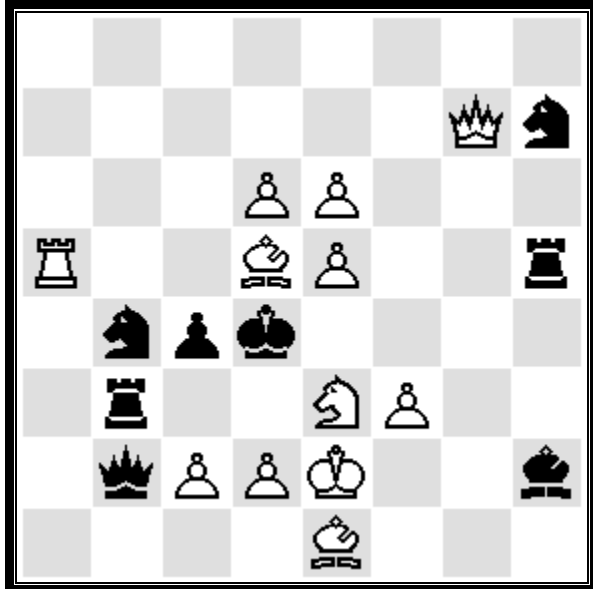

#2                      c+                      (12+08)

1.Lf2 ? (2.Sf5 #)

1...T:e5 2.Da7 #

1...T:e3+ 2.L:e3 #

1...Sf6 !

1.Ld~ ? T:e5 !

**1.Le4 !** (2.Da7 #)

1...T:e5 2.Sf5 #

1...T:e3+ 2.d:e3 #

1...S~ 2.Td5 #

- Nietvelt-Thema / theme Nietvelt
  - Le Grand-Thema / theme Le Grand
  - zusätzlicher Mattwechsel / additional changing mate
-

## Problem 2

---

Michael Barth

[info@problemecho.de](mailto:info@problemecho.de)

"Gaudium" 2017

(kein Preisbericht vorhanden / no award available)

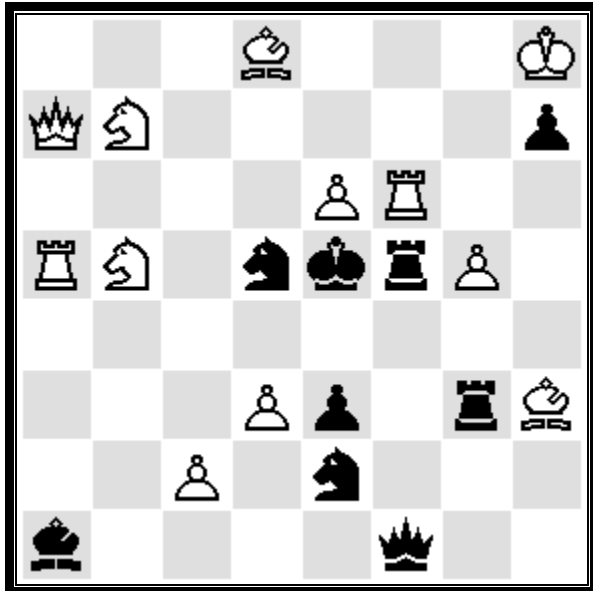

#2                      c+                      (12+09)

1.Sa3 ? (2.Lc7 #)

1...Tf:g5 2.Sc4 #

1...Tg:g5 2.D:e3 #

1...Kf4 !

1.Sd4 ? (2.Lc7 #)

1...Tf:g5 2.Sc6 #

1...Kf4 2.T:f5 #

1...Tg:g5 !

**1.Sc3 !** (2.Lc7 #)

1...Tf:g5 2.T:d5 #

1...Kf4/Tg:g5 2.T:f5/D:e3 #

- Thema des 10. WCCT / theme of the 10th WCCT
  - Mattwechsel / changing mates
-

Michael Barth

[info@problemecho.de](mailto:info@problemecho.de)

"Ahues - GT" 2017

2. Lob

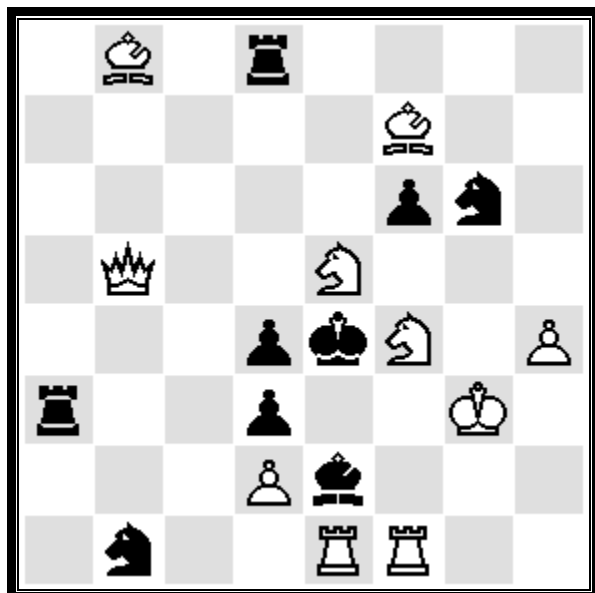

#2 c+ (10+09)

1...Ke5 2.L:g6 #

1.Se:d3 ? (2.T:e2 #)

1...Sc3 2.Sf2 # (2.Sc5 ?)

1...T:d3+/S:f4/Td5 2.D:d3/T:f4/D:d5 #

1...Se5 !

**1.Sf:d3 !** (2.T:e2 #)

1...Sc3 2.Sc5 # (2.Sf2 ?)

1...T:d3+/Sf4 2.D:d3/ T:f4 #

- weißer Mari / white Mari
- changing mate

Michael Barth

[info@problemecho.de](mailto:info@problemecho.de)

"Ahues - GT" 2017

2. ehrende Erwähnung

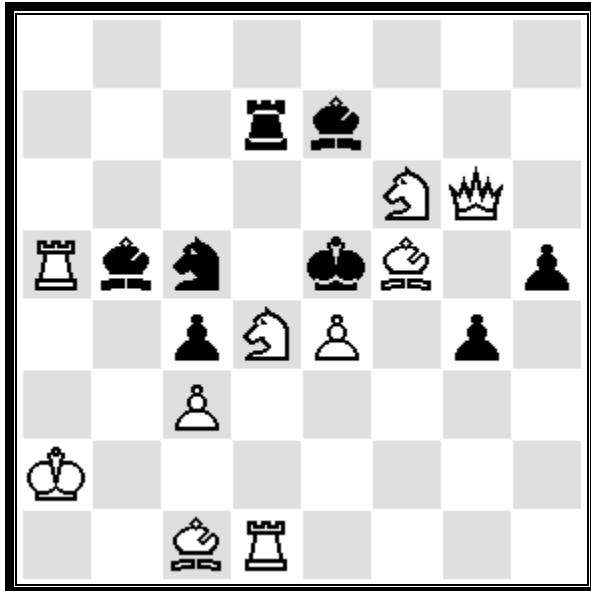

#2                      c+                      (10+08)

1.Tf1 ? (2.Lf4 #)

1...Sd3 2.S:d7 #

1...Se6 ! ( 2.Sc6 + ? Kd6 ! )

1.Dg5 ? (2.Lf4 #)

1...Se6 2.Sc6 #

1...Sd3 ! ( 2.S:d7 + ? Kd6 ! )

**1.Dh6 !** (2.Lf4 #)

1...Se6 2.Sc6 #

1...Sd3 2.S:d7 #

- ähnlich Thema F (2. maskierte Form) / similiar to theme F (2<sup>nd</sup> masked form)
-

Problem 5

---

Michael Barth

[info@problemecho.de](mailto:info@problemecho.de)

"Die Schwalbe" 2017

Lob

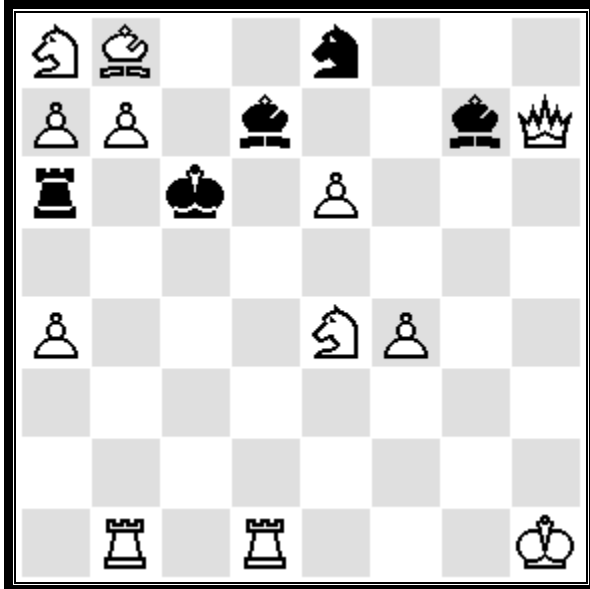

#2 c+ (12+05)

1.Lc7 ? (2.b8=S #)

1...Ld4 (a) 2.D:d7 # (X)

1...Tb6 2.T:b6 #

1...Lb2 ! (b)

1.Ld6 ? (2.b8=S #)

1...Lb2 (b) 2.D:d7 # (X)

1...Tb6 2.T:b6 #

1...Ld4 ! (a)

**1.Le5 !** (2.b8=S #)

1...L:e5 (c) 2.D:d7 # (X)

1...Tb6 2.T:b6 #

- Thema F (2. Sonderform) / theme F (2<sup>nd</sup> special form)
  - Arnhem-Thema / theme Arnhem
-

Michael Barth

[info@problemecho.de](mailto:info@problemecho.de)

"StrateGems" 2017

(kein Preisbericht vorhanden / no award available)

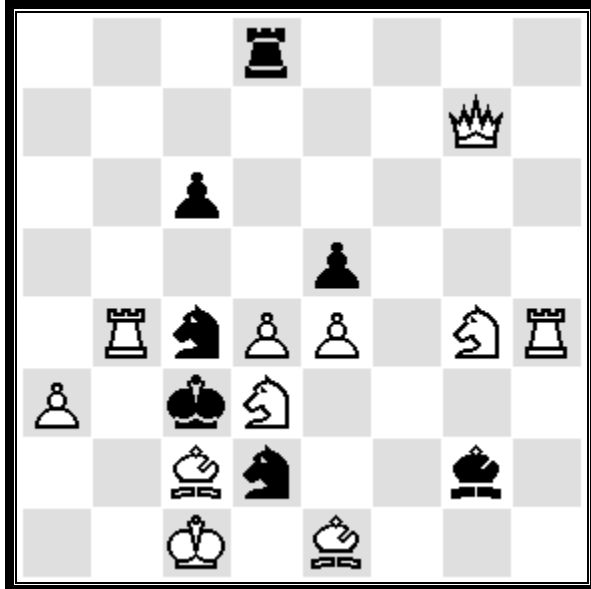

#2                      c+                      (11+07)

1...K:d4 2.D:e5 #

1.Sd:e5 ? (2.T:c4 #)

1...K:d4 2.Sd7 # (2.Sd3+? K:e4!)

1...T:d4/Sc~ 2.Tb3/L:d2 #

1...Lf1 !

**1.Sg:e5 !** (2.T:c4 #)

1...K:d4 2.Se5:c4 # (2.Sg4+? K:e4!)

1...T:d4/Sc~ 2.Tb3/L:d2 #

- weißer Mari, fern / white Mari (far)
  - dreifacher Mattwechsel / threefold changing mate
-