

1.

WCCI 2016-2018 #2

Stefan Milewski

2018 J.T.Mario Garcia-70 4.Prix

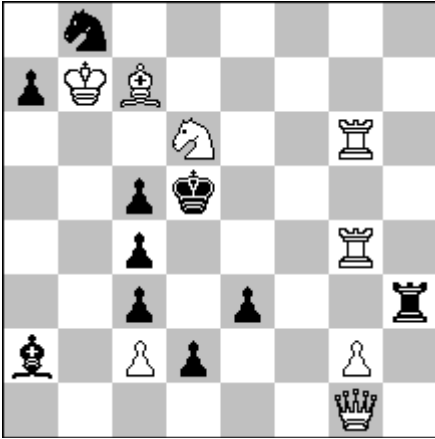

#2 (8+10) C+

1...e2 (a) 2.Rg5# (A)  
1.Sb5 ? Threat 2.Sxc3#  
1...d1S 2.Qxd1#  
1.Sf5 ? Threat 2.Se7#  
1...Rh7 2.Sxe3#  
1.Sf7 ? Threat 2.Rd6#  
1.Sxc4 ? Threat 2.Rd6#  
1...Rh6 2.Sxe3#  
1.Se4 ! Threat 2.Sxc3#  
1...e2 (a) 2.Qxc5# (B)  
1...d1S 2.Qxd1#  
1...Kd4 2.Sf6#

but 1...e2 ! (a)

but 1...Sc6 !

but 1...Rh6 !

but 1...Bxc4 !

Themes : Andersen, White battery,  
Successive asymmetries, Option,  
Key give and take

Stefan Milewski

Libelta 9 / 5

44-102 Gliwice

POLAND

[sm.szach@neostrada.pl](mailto:sm.szach@neostrada.pl)

2.

WCCI 2016-2018 #2

Stefan Milewski

Wola Gułowska 2016 1. H.M.

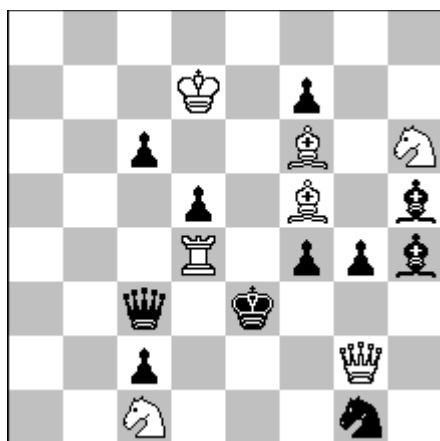

1.Bd3 ? Threat 2.Sf5#  
1.Be4 ? Threat 2.Sf5#  
1.Bxg4 ? Threat 2.Sf5#  
1.Bg6 ? Threat 2.Sf5#  
1.Be6 ? Threat 2.Sf5#  
1.Bxc2 ? Threat 2.Sf5#  
1.Bh7 ! Threat 2.Sf5#  
1...Qd3 2.Rxd3#  
1...Bg6 2.Sxg4#

but 1...Bxf2 !  
but 1...f3 !  
but 1...Bg6 !  
but 1...fxg6 !  
but 1...fxe6 !  
but 1...Qxc2 !

#2 (7+11) C+

Stefan Milewski

Libelta 9 / 5

44-102 Gliwice

POLAND

[sm.szach@neostrada.pl](mailto:sm.szach@neostrada.pl)

3.

WCCI 2016-2018 #2

Stefan Milewski

Die Schwalbe Dezember 2017 No 17225

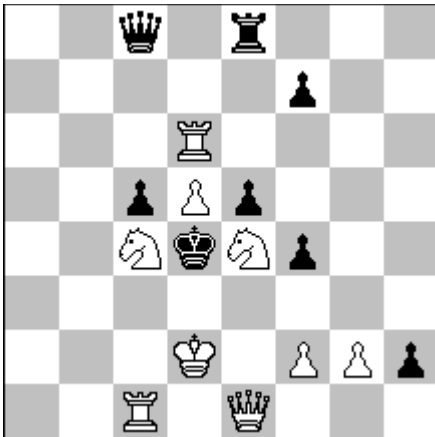

#2 (9+8) C+

1...f3 2.Qe3#  
1...Q(R)e6 2.dxe6#  
1...Qc6 2.dxc6#  
1.Sc3? (2.Qe4# / Sb5#) 1...Kxc4 !  
1.Sg5? (2.Qe4# / Sf3#) 1...e4 !  
1.Sg3? (2.Qe4#)  
1...fxg3 2.Qe3#  
1...e4 2.Se2#  
1...Qf5 2.Sxf5# 1...f5 !  
1.Sa3? (2.Rc4# / Sb5#) 1..Qa6 !  
1.Sa5? (2.Rc4# / Sb3#) 1...c4 !  
1.Se3 ! (2.Rc4#)  
1...fxe3+ 2.Qxe3#  
1...c4 2.Sc2#  
1...Qa6 2.Sf5#  
add. 1.f3? (2.Qf2#) 1,, h1S !  
1.Qe2(f1)? (2.Qd3#) 1...Qh3 !  
Somov B2,Umnov (defense),Option  
Sacrifice and Ampliative Key,Promotion  
Exhibition of the White King to failure

Stefan Milewski

Libelta 9 / 5

44-102 Gliwice

POLAND

[sm.szach@neotrada.pl](mailto:sm.szach@neotrada.pl)

4.

WCCI 2016-2018 #2

Stefan Milewski

Die Schwalbe August 2018 No 17489

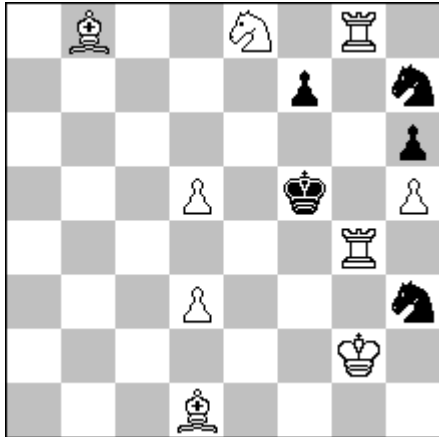

#2 (9+5) C+

1.Bc2? ( 2.d4# )

1...Sf6 x ! S7g5 y !

1.d4 ? ( 2.Bc2# )

1...Sf6 x 2.Sg7# A / Sd6# B

1...S7g5 y !

1.Bf3 ? ( 2.Be4# )

1...Sf6 x 2.Sg7# A

1...S7g5 y !

1.R4--- ? ( 2.Bg4# )

1...Sf6 x !

1.Re4 ! ( 2.Bg4# )

1...Sf6 x 2.Sd6# B

1...Sf4+ 2.Rxf4#

1...Sf2 2.Rf4#

Stefan Milewski

Libelta 9 / 5

44-102 Gliwice

POLAND

[sm.szach@neostrada.pl](mailto:sm.szach@neostrada.pl)

5.

WCCI 2016-2018 #2

Stefan Milewski

Wola Gułowska 2016 3-4 Comm. ex ae.

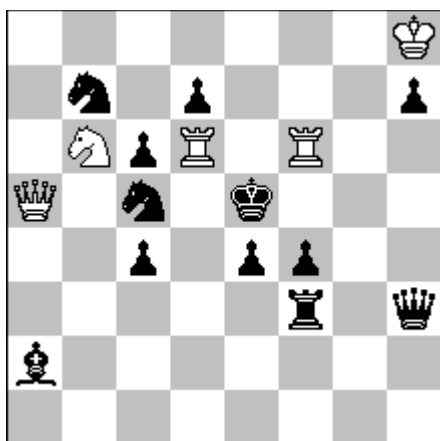

1...Bb1 (a) 2.Sxc4# (A)

1...Qf1 (b) 2.Sxd7# (B)

1.Qd2 ! Threat 2.Qd4#

1...Sb3 (c) 2.Sxc4 # (A)

1...Se6 (d) 2.Sxd7# (B)

1...Rd3 2.Qxf4#

1...Sd3 2.Qc3#

1...Sxd6 2.Qxd6#

#2 (5+12) C+

Stefan Milewski

Libelta 9 / 5

44-102 Gliwice

POLAND

[sm.szach@neostrada.pl](mailto:sm.szach@neostrada.pl)

6.

WCCI 2016-2018 #2

Stefan Milewski

Wola Gułowska 2016 3-4 Coom. ex ae.

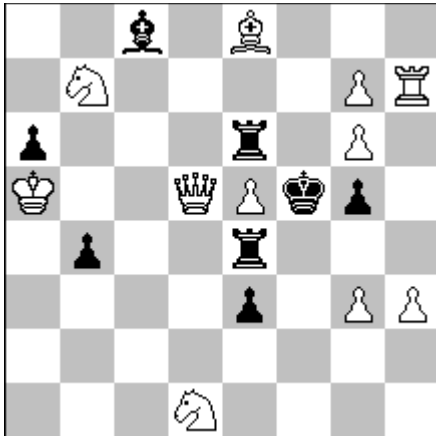

#2 (11+8) C+

Set Play:

1. ... Rd6 [a] /e7 2. S(x)d6 [A] #

1. ... Rd4 [b] /c4/f4/g4/h4 2. Sxe3 [B] #

1. ... g4 2. Rh5#

Try: 1. g8=S? [2. Sh6#]

1. ... R6xe5 [c] 2. Sd6 [A] #

1. ... R4xe5 [d] /h4 2. Sxe3 [B] #

1. ... Rxe8 2. Se7#

1. ... g4 2. Rh5#

But 1. ... Rxe8!

Solution: 1. Sc5! [2. Qxe4#]

1. ... R6xe5 [c] 2. Qf7 [C] #

1. ... R4xe5 [d] 2. Qf3 [D] #

1. ... Bb7 2. Qxe6#

1. ... Rd4 [b] /c4/f4/g4/h4 2. Sxe3 [B] #

1. ... g4 2. Rh5#

Stefan Milewski

Libelta 9 / 5

44-102 Gliwice

POLAND

[sm.szach@neostrada.pl](mailto:sm.szach@neostrada.pl)