

WCCI 2013-2015

RETRO

MICHAEL GRUSHKO

BOX 363 KIRYAT-BIALIK 27019 ISRAEL

bargrushko@bezeqint.net

N1

Julia's Fairies original problems,

No.965.2 Michael Grushko

28.12.2015

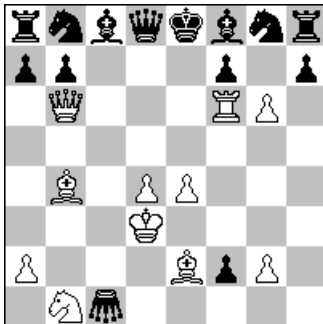

bargrushko@bezeqint.net

DIA 16.0

Grasshopper g7

1. h2-h4 g7-g5 2.h4*g5 d5 3. Rh1-h6 d5-d4
4. Rh6-f6 d4-d3 5.g5-g6 d3*c2 6. d2-d4 e7-e5 7.
Bc1-d2 c2-c1GR + Qd1-b3
e5-e4 9. Qb3-b6 e4-e3 10. Bd2-b4 e3*f2+ 11.Ke1-d2
c7-c5
12. e2-e4 c5-c4 13. Sg1-e2 c4-c3+ 14. Kd2-d3 c3*b2
15. Se2*c1 b2*a1GR 16. Bf1-e2 Ga1*c1

Dia

N2

Julia's Fairies original problems,

No.980 Michael Grushko

original – 26.12.2015

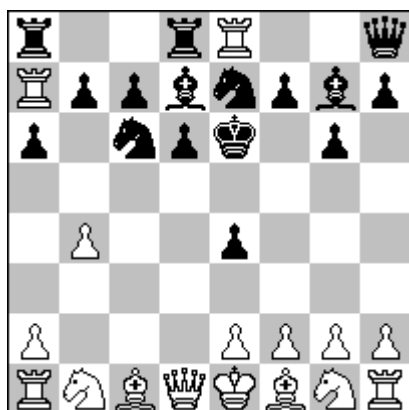

SPG 12

(16+16) C-

Anti-Take&Make

1. d4 g6 2.d5 Bg7 3.d6 Bxb2 (+Pb4) 4.dxe7 (+Pe5) e4

5. exd8=R (+Qf6)+ Ke7 6.c4 Ke6 7.c5 Se7 8.c6 Rxd8 (+Re8)

**9. cxd7 (+Pd6) Qh8 10.dxc8=R (+Bd7) Bg7 11.Rxb8 (+Sc6) Rxb8
(+Ra8)**

12. Rxa7 (+Pa6) Ra8 dia

MICHAEL GRUSHKO

BOX 363 KIRYAT-BIALIK 27019 ISRAEL

bargrushko@bezeqint.net

N 3

Michael Grushko

Die Schwalbe 276 /12-2015

.16563

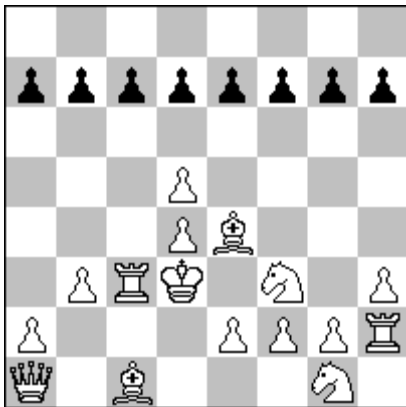

**Add 7 B pieces to reach
a SPG 8.5 Parrain Circe**

SOLUTION

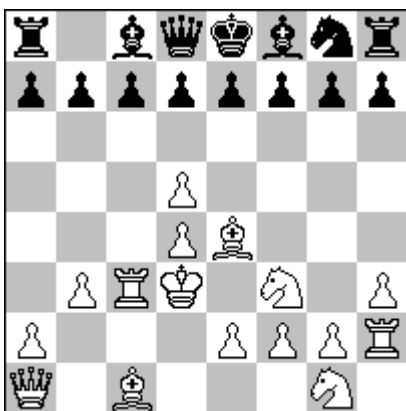

1. d2-d4 Sb8-c6 2. Sb1-d2 Sc6:d4
3. b2-b3 (+Pd5) Sd4:b3 4. Sd2-f3 (+Pd4)
- Sb3:a1 5. Bc1-b3 (+Rc3) Sa1:c2 +
6. Ke1-d2 (+Pb3) Sc2:e3
7. Kd2-d3 (+Be3) Se3:f1
8. Qd1-a1 (+Be1) Sf1:h2 9. Rh1:h2 (+Ph3)

MICHAEL GRUSHKO

BOX 363 KIRYAT-BIALIK 27019 ISRAEL

bargrushko@bezeqint.net

N 4

,Julia's Fairies original problems

No.813 Michael Grushko

original – 29.05.2015

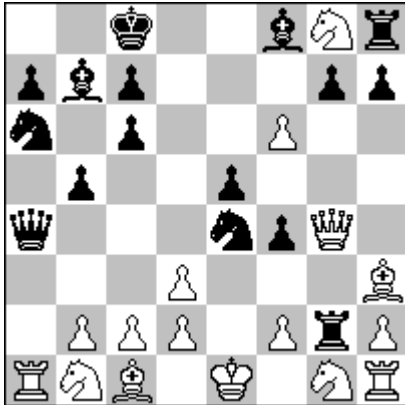

PG 12

CirceTake&Make (Anti Take & Make)

Solution

1. a2-a4 e7-e5 2. a4-a5 Qd8-h4 3. a5-a6 Qh4-a4 4. a6:b7 (b7-b5)
Sb8-a6 5. b7-b8S Bc8-b7 6. Sb8-c6 d7:c6 (Sc6-e7) 7. Se7:g8 (Sg8-f6)
0-0-0 8. g2-g4 Rd8-d3 9. e2:d3 (Rd3-d4) Rd4:g4 (g4-g5) 10. Bf1-
h3 Sf6-e4 11. Qd1:g4 (Rg4-g2)+ f7-f5 12. g5:f6 (f5-f4)+ dia

Valladao

MICHAEL GRUSHKO

BOX 363 KIRYAT-BIALIK 27019 ISRAEL

bargrushko@bezeqint.net

N 5

Die Schwalbe 262 /08-2013

15676

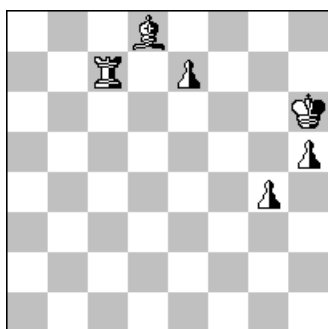
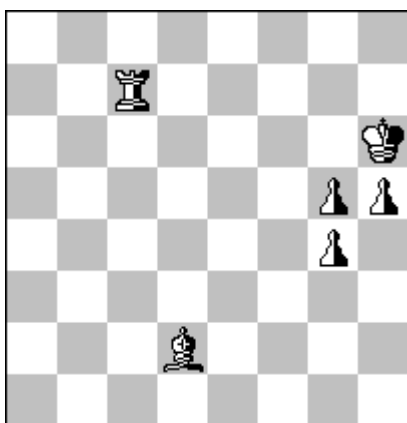

Take&MakeChess

CouscousCirce

(0+ 0 + 6)

MAT.

LAST MOVE?

-1....nPe7*nBd8-g5 [+nBd2]#

FEIRY MAT!

MICHAEL GRUSHKO

BOX 363 KIRYAT-BIALIK 27019 ISRAEL

bargrushko@bezeqint.net

N 6

Die Schwalbe 266 /14-2014

.15928

MICHAEL GRUSHKO

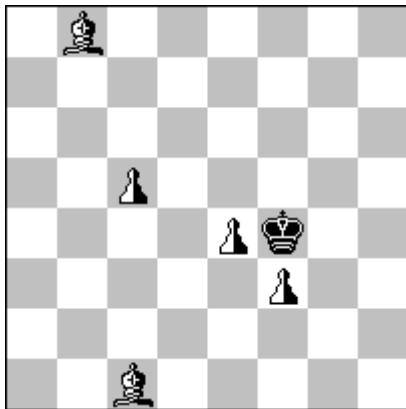

Take&MakeChess

CouscousCirce

(0+ 1 + 5)

MAT.

LAST MOVE?

-1....nBb6*a7-b8 [+nBc1]#

FEIRY MAT!

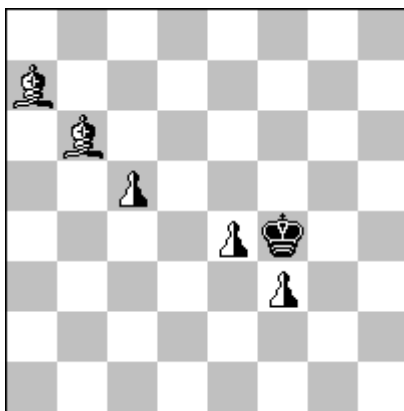

MICHAEL GRUSHKO

BOX 363 KIRYAT-BIALIK 27019 ISRAEL

bargrushko@bezeqint.net