

1. WCCI 2013 – 2015 Section G: FAIRY

Waldemar TURA

FB1374 StrateGems 2014 no. 67

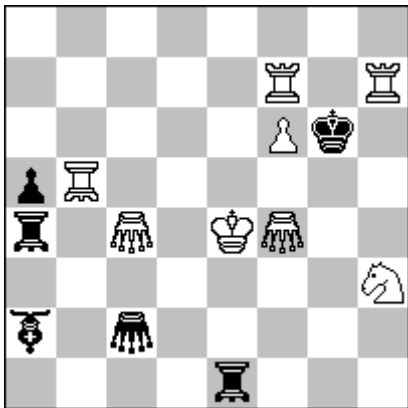

RH<rook hopper>e1,
G<grasshopper>c2,
BH<bishop hopper>a2,
G<grasshopper>f4,
G<grasshopper>c4,
RH<rook hopper>a4,
RH<rook hopper>b5

#2 (8+6)

FEN=8/5R1R/5Pk1/pRH6/rh1G1KG2/7S/bh1g5/4rh3

Popeye Windows-32Bit v4.65

1...RHe5 2.Gd6# 1...BHd5 2.Ge6# 1...Gf5 2.Rfg7# 1...Gc5 2.Gc6#
1...RHa~ 2.Ga6#

1.Gd4! tempo

1...RHe5 2.Rfg7# 1...BHd5 2.Gd6# 1...Gf5 2.Sf4# 1...Gc5 2.Gb6#

1...RHa~ 2.Ga6# 1.Ke5? G:h7 ! 1.Rh4,h8? RHe5 ! 1.Gg8? BH:g8 !

solution finished. Time = 0.093 s

White to play, 4 changes, ideal Ruklis [3 variants]

Address:

[post]: Waldemar TURA

Szkolna 4c/6

21-412 Adamów k. Łukowa

POLAND

[e-mail]: waldt@poczta.fm

2. WCCI 2013 – 2015 Section G: FAIRY

Waldemar TURA

27th-38th Place 9 WCCT 2012-2013

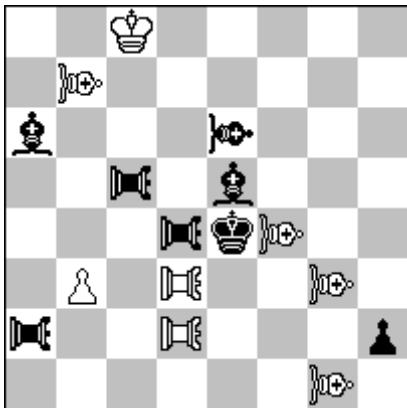

VA<vao>g1,
PA<pao>d2,
PA<pao>a2,
VA<vao>g3,
PA<pao>d3,
VA<vao>f4,
PA<pao>d4,
PA<pao>c5,
VA<vao>e6,
VA<vao>b7

hs#4 b) Ph2→g2 (8+8)

FEN=2K5/1VA6/b3va3/2pa1b3/3pakVA2/1P1PA2VA1/pa2PA3p/6VA1

Popeye Windows-32Bit v4.69

a) 1.PAg2 PAcc2 2.PAd1 Kd3 3.VA3f2 VAd5 4.VAd2+ Kc3#

b) 1.VAe1 VAg4 2.VAf2 Kf4 3.PAf2 PAd5 4.PAg3+ Kf5#

solution finished

Address:

[post]: Waldemar TURA

Szkolna 4c/6

21-412 Adamów k. Łukowa, POLAND

[e-mail]: waldt@poczta.fm

3. WCCI 2013 – 2015 Section G: FAIRY

Waldemar TURA

50th-52nd Place 9 WCCT 2012-13

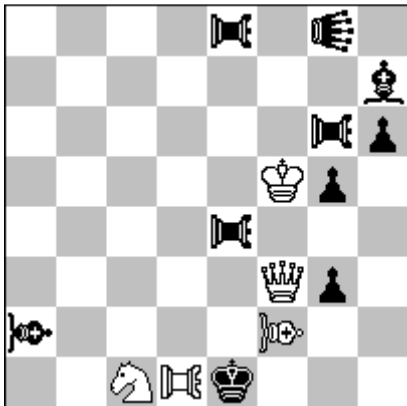

PA<pao>d1,
VA<vao>f2,
VA<vao>a2,
PA<pao>e4,
PA<pao>g6,
LE<leo>g8,
PA<pao>e8

hs#3,5 2 solutions (6+10)

FEN=4pa1le1/7va/6pap/5Kp1/4pa3/5Qp1/va4VA2/2SPAk3

Popeye Windows-32Bit v4.69

1...VAf7 2.PAd6 PA4e6 3.Qc3+ Kd1 4.VAd4+ PA:d6#

1...PA4e7 2.VAb6 VAe6 3.Qh1+ Kf2 4.PAd4+ PA:b6#

solution finished.

Address:

[post]: Waldemar TURA

Szkolna 4c/6

21-412 Adamów k. Łukowa

POLAND

[e-mail]: waldt@poczta.fm

4. WCCI 2013 – 2015 Section G: FAIRY

Waldemar TURA

FB 1474 StrateGems 2015 No.71

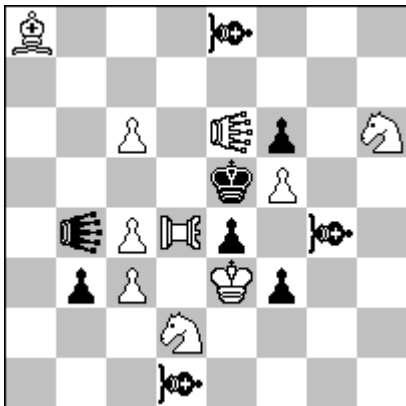

ND<nereide> d1, g4, e8;
TR<triton> d4,
SI<sirene> b4, e6.

#2 (10+9)

FEN=/ B3nd3/8/2P1Slp1S/4kP2/1siPTRp1nd1/1pP1Kp2/3S4/3nd4

Popeye Windows-32Bit v4.69

1...Slb4-b5 a 2.Sle6-d6# A (2...Slb4:d5-e7?)

1...NDe8:c6-b5 b 2.TRd4:e4-f4# B (2...Kd6?)

1.c:b4? ~ 2.Sle6-d6#

1...NDe8-d7! 2.Sle6-d6+ K:d6!

1.Sle6-d5 ? ~ 2.S:g4# 1...NDe8-d7 2.Sf7#

1...f2! 2.S:g4+ ND:g4-h5!

1.c5! ~ 2.Sc4#

1...Slb4-b5 a 2.TRd4:e4-f4# B (2...Slb4-e4?)

1...NDe8:c6-b5 b 2.Sle6-d6# A (2...Kd5?)

1...NDd1-e2 2.S:f3# (2...NDg:f3? 2...e:f3?)

[1...Slb4:c5-d6 2.TRd4:e4-f4#]

solution finished. Time = 0.078 s

Address:

[post]: Waldemar TURA

Szkolna 4c/6

21-412 Adamów k. Łukowa, POLAND

[e-mail]: waldt@poczta.fm

5. WCCI 2013 – 2015 Section G: FAIRY

Waldemar TURA

Special Prize SYLWESTER 2015

Polski Związek Szachowy 31 XII 2015

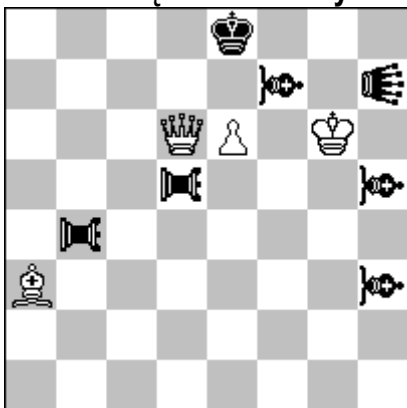

#2 (4+7)

FEN=4k3/5VA1LE/3QP1K1/3pa3va/1pa6/b6va/16

Popeye Windows-32Bit v4.73

1...VA5~2.e:f7#

1.Kf6? ~ 2.e:f7#

1...LEf5 2.Qe7#

1...PAf4 2.Qf8#

1...PAf5 2.Qb8# 1...PAb6!

1.Kg7! ~ 2.Qf8#

1...LEf5 2.e:f7#

1...PAf4 2.Qe7#

1...PAf5 2.Qd7#

[1...LEh6 2.e:f7# 1...PAb7+,b8 2.Qe7#]

solution finished. Time = 0.063 s

Threat Laćny, 3 changes, Rukhlis in 1 variant.

Address:

[post]: Waldemar TURA

Szkolna 4c/6, 21-412 Adamów k. Łukowa, POLAND

[e-mail]: waldt@poczta.fm

VA<vao>h3, PA<pao>b4,
VA<vao>h5, PA<pao>d5,
LE<leo>h7, VA<vao>f7