

1 A1114

Dieter Müller, Grenzstr. 45A, D-09376 Oelsnitz

“MT A.Ellerman – 120”, 2014-2015

1.ehrende Erwähnung

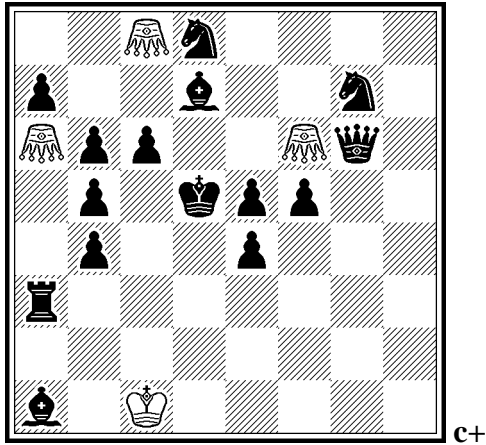

h#3      3.1,1.1,1.1.      (04+15)

1.Td3! Ga6-a8! (Kc2?) 2.Kc4 Kc2! 3.Td5 Ga8-a6#

1.Df7! Gf6-h8! (Kd2?) 2.Kd4 Kd2! 3.Dd5 Gh8-f6#

1.Le6! Gc8-e8! (Gf4?) 2.Kc5 Gf4! 3.Ld5 Ge8-c8#

3 x Blockwechsel auf d5

3 x Verzicht auf Deckung / Switchback

Dualvermeidung

3 x Mustermatt

2 A1430A

Dieter Müller, Grenzstr. 45A, D-09376 Oelsnitz  
"Mykolajiv - 225", 2014

1.Preis

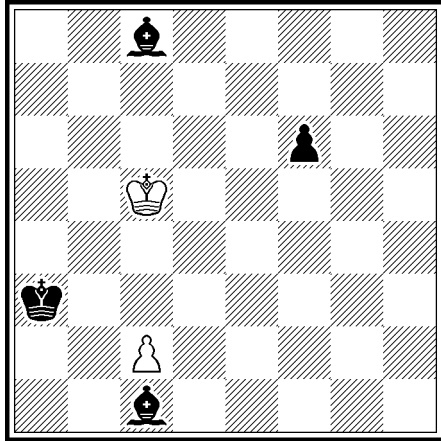

h#2      B) a3 => a4    (02+04)

C) a3 => a5

**IngulChess**

A) 1. Lg5! (Lh6?) Kc4    2. Lh4! (Lg7?) Kb3#

B) 1. Lh3! (Lg4?)    c3    2. f5! (Lh3?) Kb4#

C) 1. Lh6! (Lg5?)    c4    2. Lg7! (Lh4?) Kb5#

3 A1133

Dieter Müller, Grenzstr. 45A, D-09376 Oelsnitz

“Sachmatija“, 2013

1.Preis

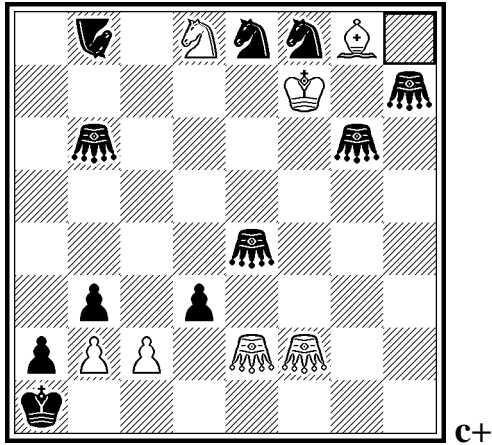

HS#3 B) bGg6 → f4 (07+11)

A) 1.K**f7**xf8 bxc**2!** (dxc**2?**) 2.Sd8-**f7** Gb6-**b1** 3.Ge2-e5+ Nb8-d4 #

B) 1.K**f7**xe8 dx**c2!** (bxc**2?**) 2.Lg8-**f7** Ge4-**b1** 3.Gf2-a7+ Nb8-a6 #

**Five** pairs of pieces with reciprocally exchange functions:

wGe2 & wGf2

wSd8 & wBg8

bGb6 & bGe4

bSe8 & bSf8

bPb3 & bPd3

Umnaw-field (2 x on **f7**)

2 x colour change on **c2**

block change on **b1**

4 A1511  
 Dieter Müller, Grenzstr. 45A, D-09376 Oelsnitz  
 "MT Juri Kalugin", 2015  
 1.Preis

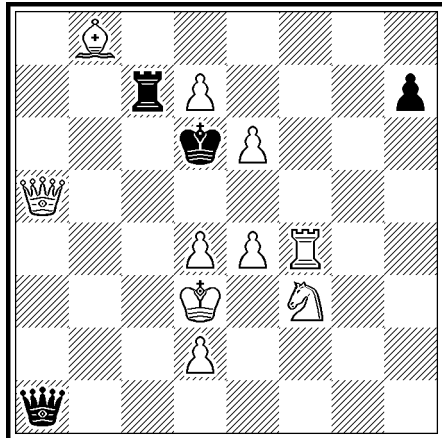

c+

HS#3,5 0.2,... (10+04)

I) 1. - h6 2.Sg5 h:g5 3.d8=L g:f4 4.Da6+ D:a6#

II) 1. - h5 2.Tg4 H:g4 3.d8=S g:f3 4.Da3+ D:a3#

DOT	reziproker Opferwechsel
	aktiv                      passiv
<b>Unterverwandlung</b>	-----
in wL bzw. wS	I) wS in S2      wT in S3
	II) wT in S3      wS in S2

Einfach- und Doppelschritt des sBh7

5 A1554  
 Dieter Müller, Grenzstr. 45A, D-09376 Oelsnitz  
 "Grand Prix – 10", 2015  
 3. Platz

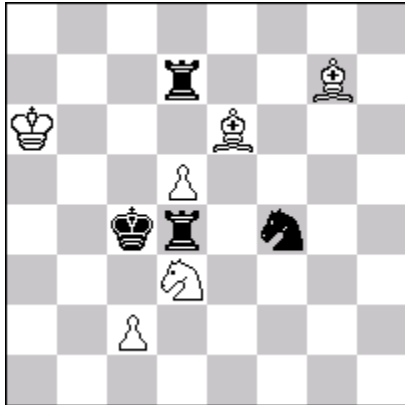

h=2 3.1,1.1. (06+04) c+

- a) 1.Rd4:d5 Be6:d7 2.Sf4-e6 Ld7:e6=
- b) 1.Sf4:d5 Lg7:d4 2.Rd7-g7 Bd4:g7=
- c) 1.Rd7:d5 Sd3:f4 2.Rd4-d3 Sf4:d3=

	active sacrifice	passive sacrifice	self-bond
a)	Sf4	Rd7	Rd4
b)	Rd7	Rd4	Sf4
c)	Rd4	Sf4	Rd7

3 x Switchback

3 x Ideal-patt

cycle: Sf4/Rd7/Rd4 - Rd7/Rd4/Sf4 - Rd4/Sf4/Rd7

6 A1522

Dieter Müller, Grenzstr. 45A, D-09376 Oelsnitz  
"TT-142 SuperProblem", 2015

3.Preis

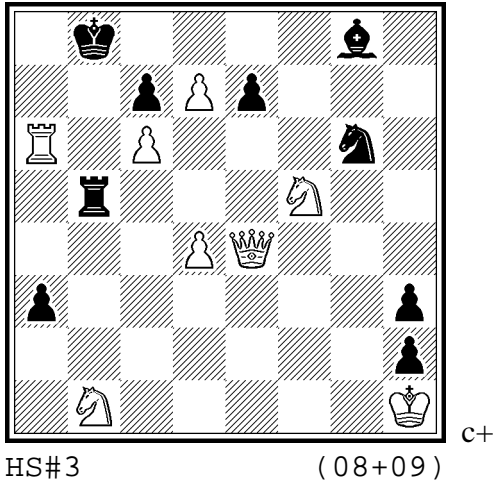

b) bSg6 => d3 Take&MakeChess

a)

1.Sb1:a3-a2 Bg8:a2-c1 2.Sh6!! Rb1

3.Qe4:g6-h8+ Bc1:h6-g8#

**bB: g8-a2-c1-h6-g8 parallelogram  
with switchback**

1.Sf5:e7-e5 Rb5:e5-f3 2.Sc3!! Bd5

3.Qe4:d3-b4+ Rf3:c3-b5#

**bR: b5-e5-f3-c3-b5 parallelogram  
with switchback**

rec. function change:

wS/wS & bS/bB & bR/bB