

No. 1

Fide 1209
(MM 944A)

Menachem Witztum IL

No. 1488 - Strategems No. 72, 10-12/2015

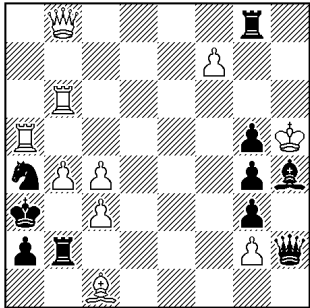

HS#3½ 2.1.1.1 (10+10)

1... ♖h2-h1 2. ♜a5×g5 ♘a4×c3 3. ♞g5-a5+ ♘c3-a4 4. ♜b8×g3+ ♘h4×g3#

1... ♜g8-g7 2. ♘c1×g5 ♞b2×b4 3. ♘g5-c1+ ♞b4-b2 4. ♜b8-f8+ ♘h4-e7#

For FIDE Album 2013 - 2015

Address:

Menachem Witztum

13, Feinshtein St.

Israel

Tel: 972-3-6422403

Fax: 972-3-6422409

E-mail: ns_witztum1@bezeqint.net

No. 2

Fide 847
(MM 1034a)

Menachem Witztum IL

6th Prize TT-134

Superproblem 2015 (V), Variantim 8/2015

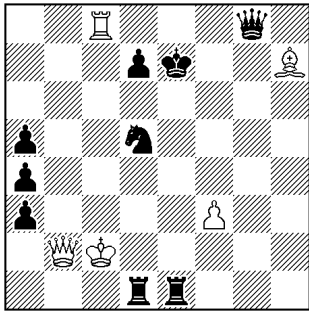

HS#3.5 2.1.1.1 (Co+) (5+9)

1... ♖e6 2. ♕f5+ ♖xf5 3. ♜c5-f8 ♗h7 4. ♗f64+ ♖xf6 #

1... ♖d6 2. ♜c6+ ♖xc6 3. ♕e4 ♗c8 4. ♗b6+ ♖xb6 #

For FIDE Album 2013 – 2015

Judge Remark: Superproblem TT 134 asked for help-selfmates problems with pure white sacrifices: non-capture sacrifices and the black capture is not in the mating move. L shows "Exchange of function between the white officers. The white sacrifices and the harmonious play are appealing. The two queens and the knight perform the same function in the two solutions but from different direction. Beautiful.

Address:

Menachem Witztum
13, Feinshtein St.
Israel

Tel: 972-3-6422403

Fax: 972-3-6422409

E-mail: ns_witztum1@bezeqint.net

No. 3

Fide 832
(MM 1069)

Menachem Witztum IL

3rd Prize - Pre –Annual Meeting Ty 2015

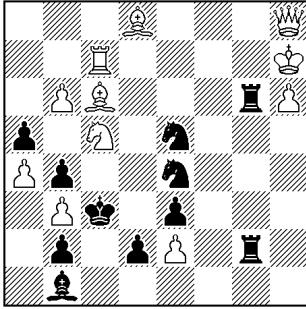

HS#3 b) (w) ♖d8= (w) ♜d8(Co+) (11+11)

a) 1. ♖d8-g5 ♜e4xc5 2. ♖g5xe3 ♜c5xa4 3. ♖c6xa4+ ♜g6-c6#

b) 1. ♜d8-b7 ♜g6xc6 2. ♜b7xa5 ♜c6-e6 3. ♜c5xe6+ ♜e4-c5#

For FIDE Album 2013 - 2015

Judge Remark: interesting half-battery play with captured aimed at opening the half -battery . the idea is not easy since motivations must be found for the two sides to make the captures un order to avoid a potential cook that occur if

Address:

Menachem Witztum
13, Feinshtein St.
Israel

Tel: 972-3-6422403
Fax: 972-3-6422409

E-mail: ns_witztum1@bezeqint.net

No. 4

Fide 846
(mm 1090)

Menachem Witztum IL
No. 2280 – Harmonie, 9/2015, (V)

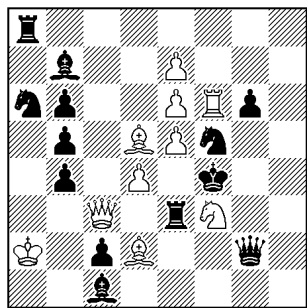

HS#3.5 (C+) (10+13)

1.. ♖g4 2. ♕e1 ♜xe5 3. ♕d2+ ♜e3 4. ♖xb7 ♜xb7#

1.. ♖g3 2. ♜xg6 ♜xd4 3. ♜f6+ ♜f5 4. ♖xb4 ♜xb4#

switchback black and white

For FIDE Album 2013 - 2015

Address:

Menachem Witztum

13, Feinshtein St.

Israel

Tel: 972-3-6422403

Fax: 972-3-6422409

E-mail: ns_witztum1@bezeqint.net

No. 6

1221
(MM 1062)

Menachem Witztum IL

No. 2756 - Variantim 2015

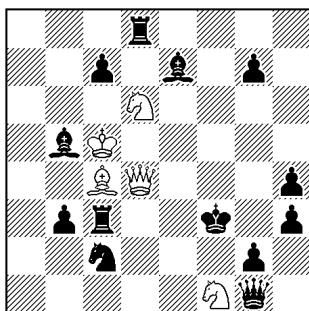

HS#2½ 2.1.1.1 (C+) (5+13)

1... ♖g1-h1 (♖h2?) 2. ♖d4-e5 ♜d8-f8 3. ♖e5-f5+ ♜f8xf5#
1... ♜c3-d3 (♜e3?) 2. ♜c4-f7 ♜d8-h8 3. ♜f7-h5+ ♜h8xh5#
1... ♜e7-g5 (♜f6?) 2. ♜d6-f7 ♜d8-e8 3. ♜f7-e5+ ♜e8xe5#

For FIDE Album 2013 - 2015

Address:

Menachem Witztum
13, Feinshtein St.
Israel

Tel: 972-3-6422403

Fax: 972-3-6422409

E-mail: ns_witztum1@bezeqint.net