

1. Dmitri Turevski // ДМИТРИЙ ТУРЕВСКИЙ

JTJ. Lorinc – 40, Pat a Mat, 2014

Special HM

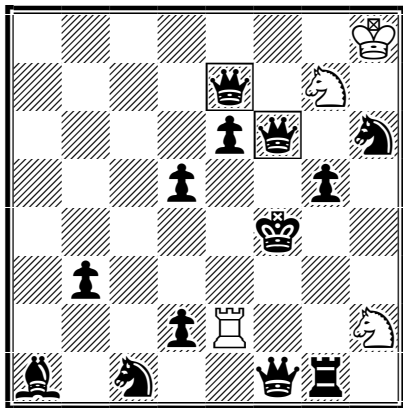

h#2 3 solutions **4+13**
Antircirce Cheylan
e7, f6: magic queen

1.mQe7-a7 [a1,g1=w] Rg1-g4 2.Sc1-d3 Ba1-e5#

1.mQe7-c5 [c1,g1=w] Sc1-d3 2.Ba1-e5 Rg1-g4#

1.mQe7-a3 [a1,c1=w] Ba1-e5 2.Rg1-g4 Sc1-d3#

C+ Popeye 4.65 (and newer)

- Mate is delivered by double check of the antircirce battery. Black can parry the double check by 3.mQf6-f5! – recoloring both white pieces, this is accounted by purely motivated B2 – black “guards” their own king to make mQf5 illegal.
- Cyclic change of functions of Ba1, Sc1, Rg1: battery rear, battery front, thematic “selfpin” of mQf6 (+rebirth square vacation of battery front by departure).
- Unique cycle of moves.

Note: Earlier versions of Popeye and Winchloe may display cooks in this problem, these are software bugs.

Dmitri Turevski
dmitri.turevski@gmail.com

2. Dmitri Turevski // ДМИТРИЙ ТУРЕВСКИЙ

JT H.-P. Rehm – 70, feenschach-206, 2014

1st HM

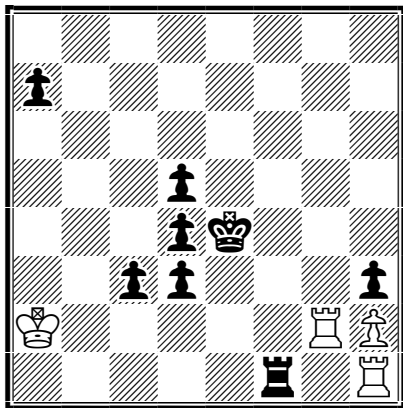

hs#5

4+8

The black rook needs to leave the 1st rank to allow the white king to pass, however, it is white to move and they can't waste time:

1.Rf2! (with Antizielelement: closing the f-file)

1...Re1! (black rook has to find the way around the new obstacle, 1...Rg1? Rb1?)

2.Rhf1! (pure anti-critical move) **2...Re3** **3.Kb1** **Rg3** **4.Kc1** **Rg1** (peri-critical maneuver) **5.Re1+**

5.Rxe1# (passing the initial square f1 and completing the Rundlauf).

The peri-critical maneuver is made around two (!) dynamic obstacles.

C+ Popeye

- Antizielelement
- Rehmer (complete form)
- Rundlauf

Dmitri Turevski
dmitri.turevski@gmail.com

4. Dmitri Turevski // ДМИТРИЙ ТУРЕВСКИЙ

9 WCCT, 2013

14th-17th Place

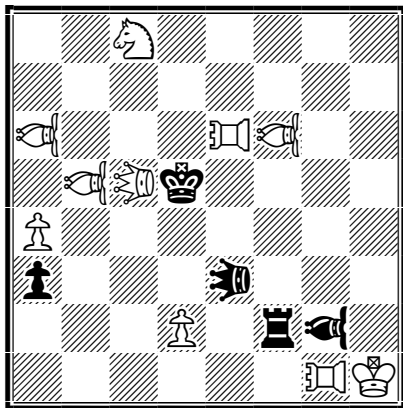

hs#3 3 solutions **10+5**
Chinese pieces

1.VAf6-a1 Kd5-d4 2.PAg1-c1 VAg2-d5 3.LEc5-c3 + Kd4-e4 #

1.PAe6-e8 Kd5-e6 2.PAg1-f1 VAg2-c6 3.VAf6-e7 + Ke6-d5 #

1.LEc5-a7 Kd5-c5 2.PAg1-d1 VAg2-b7 3.PAe6-b6 + Kc5-c6 #

C+ Popeye

- Cyclic anti-battery creation

Dmitri Turevski
117198 Russia, Moscow, Samory Mashela 8-45
dmitri.turevski@gmail.com

5. Dmitri Turevski // ДМИТРИЙ ТУРЕВСКИЙ

MT D. Blondel, 2014

5th HM

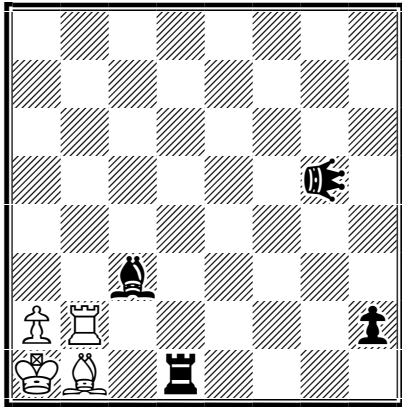

hs#3.5

Locust g5

4+4

b) -bPh2

a)

1...Bc3-d2 2.Rb2*d2 Rd1-h1 3.Rd2-g2 Lg5*g2-g1 4.Bb1-g6 Lg1*g6-g7 #

b) -bPh2

1...Rd1-d3 2.Bb1*d3 Bc3-h8 3.Bd3-g6 Lg5*g6-g7 4.Rb2-g2 Lg7*g2-g1 #

C+ Popeye

Dmitri Turevski
117198 Russia, Moscow, Samory Mashela 8-45
dmitri.turevski@gmail.com

