

1

Kenneth H. M. Solja
kenneth.solja(AT)gmail.com
Hansatie 2 A 9
02780 Espoo, Finland

3rd Hon Mention Marine TT 2013, section HS#

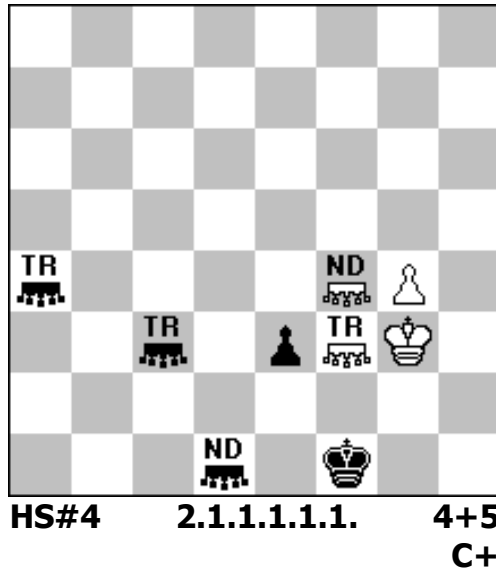

Tritons (TR) in a4, c3 and f3
Nereides (ND) in d1 and f4

1. NDxe3-d2 TRca3 2. TRc3 NDb3 3. Kf3 TRxg4-h4 4. TRc1+ NDd1#

1. TRxe3-d3 NDxg4-h5 2. NDe3 TRg4+ 3. Kf3 TRcc4 4. TRd1+ TRg1#

Tested by WinChloe 3.32

2

Kenneth H. M. Solja
kenneth.solja(AT)gmail.com
Hansatie 2 A 9
02780 Espoo, Finland

4th Hon Mention Julia's Fairies Christmas Blitz TT 2014

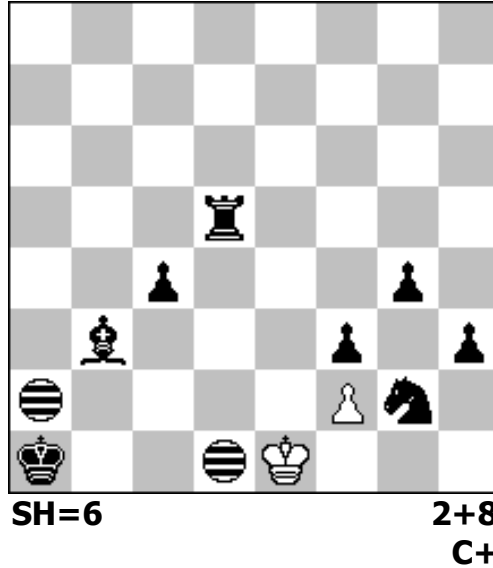

Imitators a2, d1

A) diagram

B) Imitator d1->g1

A) 1 Sh4 (Ib4,Ié3) 2 Kb2 (Iç5,I f4) 3 Kç1 (Id4,Ig3) 4 Sg2 (Iç2,I f1) 5 Tf5 (Ié2,Ih1)
6 Kç2 (Ié3,Ih2) Kd2 (Id4,Ig3)=

B) 1 Te5 (Ib2,Ih1) 2 Sf4 (Ia4,Ig3) 3 Te3 (Ia2,Ig1) 4 Ka2 (Ia3,Ig2) 5 Ka3 (Ia4,Ig3)
6 Sg2 (Ib2,Ih1) Kd1 (Ia2,Ig1)=

Tested by WinChloe 3.32

3

Kenneth H. M. Solja
kenneth.solja(AT)gmail.com
Hansatie 2 A 9
02780 Espoo, Finland

1st Comm. Julia's Fairies nr 631, 25.10.2014, 2014/III

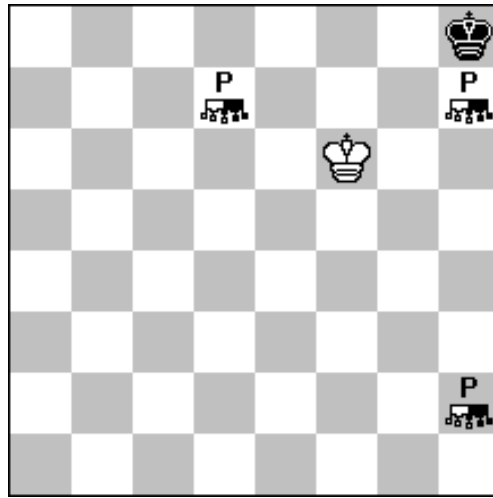

H#2,5 2 solutions 1+1+3
C+

AntiCirce

neutral Pawns d7, h7, h2

1 – Ke5 2 nPh1=nD nPd8=nT+ 3 nQa1 Kd6#

1 – nPd8=nS 2 nPh1=nL nLc6 3 nLe8 Kg7#

Tested with Popeye 4.73 and WinChloe 3.32

AUW

4

Kenneth H. M. Solja
kenneth.solja(AT)gmail.com
Hansatie 2 A 9
02780 Espoo, Finland

5th Hon. Mention Andon Petkov 100 MT 2015

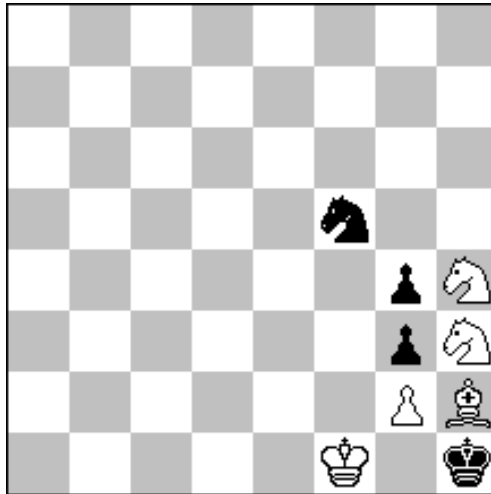

HS#4 3 solutions 5+4
C+

Einstein Chess
Circe Parrain

1 Sf3=wb gxf3=bS 2 Lg1=wS(+wbe2) Sg5=bb
3 Sxg5=wL Se3=bb(+bbf3) 4 gxf3=wS g2(+bbf2)#

1 Lg1=wS Kh2 2 Sxf5=wL gxh3=bS(+bSg4)
3 Se2=wb(+wSf4) Sgf2=bP 4 Sxh3=wL Kh1(+bSh2)#

1 Lxg3=wT Sd6=bb(+bbe4) 2 Td3=wL gxh3=bS
3 gxh3=wS exd3=bS(+bSg2) 4 Sxg2=wL(+wLc1)+ Kh2(+bSg3)#

Tested by Popeye 4.73

5

Kenneth H. M. Solja
kenneth.solja(AT)gmail.com
Hansatie 2 A 9
02780 Espoo, Finland

Julia's Fairies, nr 598, 13.09.2014

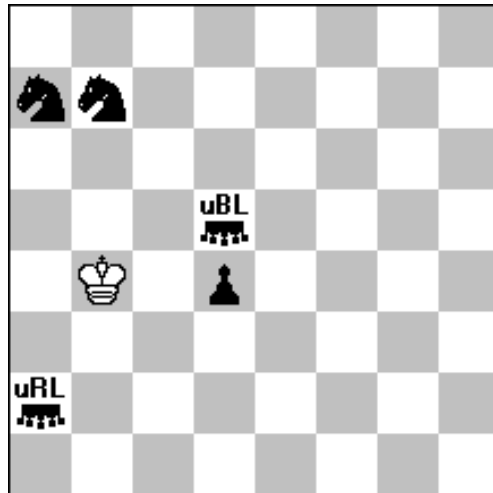

HS#6 1+5
Maximummer C+
2 solutions

uRL=Andernach Rook-Lion
uBL=Andernach Bishop-Lion
no Black King on board

1 Ka3 ABLa8(wSb7) 2 Kb2 ABLh1(bSb7) 3 Kb1 (tempo) ABLa8(wSb7)
4 Sc5 Sb5 5 Ka1 Sc3 6 Sa4 ARLa7(bSa4)#

1 Kb3 ARLa8(wSa7) 2 Sb5 ABLa2 3 Ka4 ARLa3
4 Kb4 (tempo) Sa5 5 Ka4 Sc6 6 Sc3 ARLh3(bSc3)#

Tested with Popeye 4.69 and WinChloe 3.29

6

Kenneth H. M. Solja
kenneth.solja(AT)gmail.com
Hansatie 2 A 9
02780 Espoo, Finland

StrateGems July-September 2014, nr FA1371

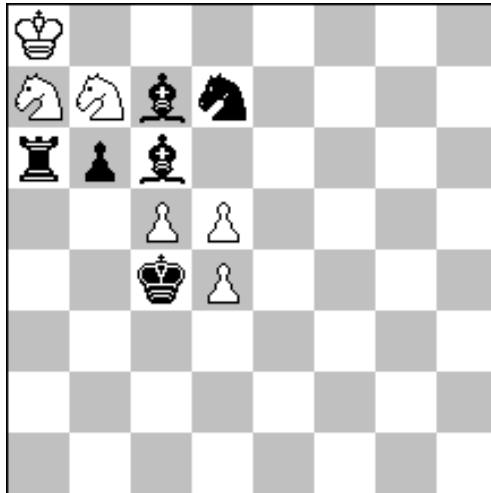

H#3 A) diagram 6+6
B) wbd4->d6

Circe Parrain

A) 1.Txa7+ Kxa7[+wSa6] 2. Sxc5 Sbxc5[+wbd3]+
3. Kxd5[+bSd6] Sb4[+wbe3]#

B) 1.Lxb7+ Kxb7[+wSc6] 2.Kxc5[+bLb8] Kxa6[+wbb4]+
3. Kxd6[+bRb7] Sb5[+wbe4]#

Tested by WinChloe 3.32