

No 1. Aleksey Oganessian

KoBulChess (511),

2015-01-26

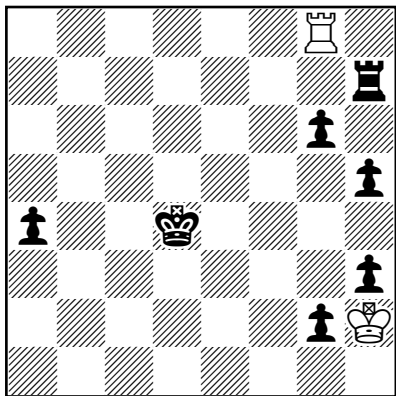

s#7

2+7

Maximummer

1.Rb8! Ra7 2.Rb7 Ra5 3.Rf7! Rg5 4.Rf5 Rg3 5.Rb5!
Ra3 6.Rb3 Ra1 7.Rg3! Rh1#

*"Snaky staircase" (hybrid of snake and staircase) of
White and Black Rooks, Model mate, White minimal*

Source publication:

<http://kobulchess.com/en/problems/originals-2015/735-aleksey-oganesjan-maximummer.html>

E-mail: alexeioganesyan@gmail.com

No 2. Aleksey Oganessian

KoBulChess (644),

2015-12-11

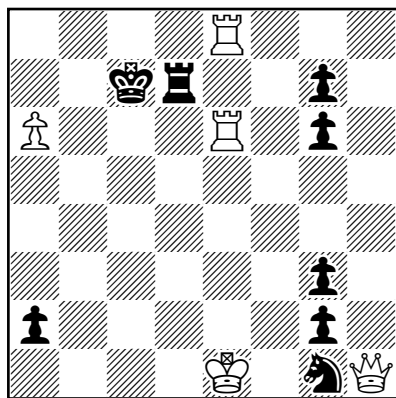

hs#2

5+8

a) diagram: 1.Qh6 a1R+ 2.Qc1+ Rxc1#

b) Pg6->g5: 1.Qh7 a1S 2.Qc2+ Sxc2#

c) Pg7->g5: 1.Qh8 a1B 2.Qc3+ Bxc3#

d) Sg1->c1: 1.Qh5 a1Q 2.Qa5+ Qxa5#

Allumwandlung, Active sacrifices, 8 different moves of White Queen

Source publication:

<http://kobulchess.com/en/problems/originals-2015/892-aleksey-oganesyan.html>

E-mail: alexeioganesyan@gmail.com

b) Move g6 g5

c) Move g7 g5

d) Move g1 c1

No 3. Aleksey Oganessian

SuperProblem, TT-134,

2015

4th-5th Prize

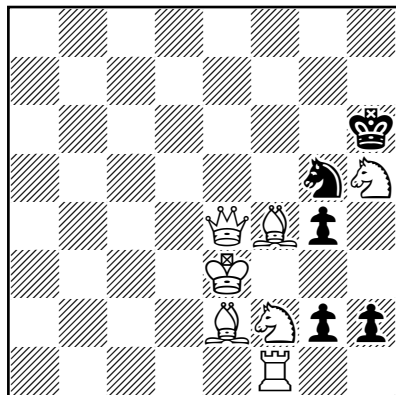

hs#4

7+5

a) diagram: 1.Sh3! h1R! (gxh3?) 2.Kf2 Rh2 (gxh3?)
3.Kg1 gxh3! 4.Rf2 Rh1#

b) wPg2: 1.Rg1! hxg1B! (g3?) 2.Qd3 Bh2 (g3?) 3.Se4
g3! 4.Sd2 Bg1#

*Black circuit and switchback of underpromoted piece,
Change functions of wRf1 and wSf2 (active sacrifice /
square-block), Black play on the same square (h2),
White "come-and-go", White aristocrat*

Source publication:

http://superproblem.ru/htm/tourneys/quick-tt/results/tt-134_award.html

E-mail: alexeioganesyan@gmail.com

b) Add white Pg2

No 4. Aleksey Oganessian

Julia's Fairies (686),

2015-01-09

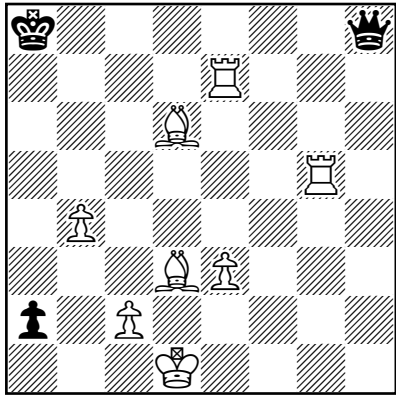

1.Ba6! a1B 2.Ra5 Bc3 3.Ra1! Be1 4.Be2+! Qxa1#
1.Rd5! a1S 2.Be4 Sb3 3.Bh1! Sc1 4.Rd2+! Qxh1#

Battery creation, Battery play, Model mates, Black underpromotion, Corner to corner

Source publication:

<http://juliasfairies.com/problems/jf-2015-i/no-686/>

E-mail: alexeioganesyan@gmail.com

hs#4

8+3

2 Sol.

No 5. Aleksey Oganessian
StrateGems (71/1465), 2015

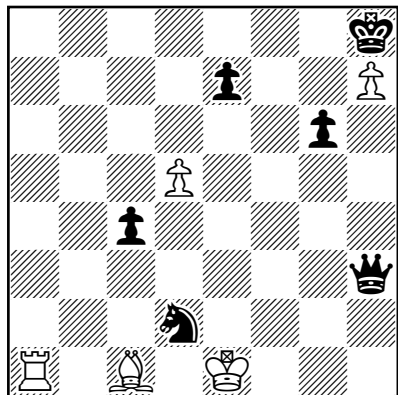

hs#5

5+6

1.Bb2+ c3! 2.0-0-0 Kg7 3.h8R! Qc8! (tempo) 4.Bxc3+ e5 5.dxe6 e.p.+ Qxc3#

(3...Qg3/f3/e3/d3? 4.Bxc3+ e5 5.dxe6 e.p.+ Qe5/f6/d4!)

(1...e5? 2.dxe6 e.p.+ c3 3.0-0-0 Kg7 4.h8R Qc8??)

Pure White Valladao, Choice of Black tempo-move, Model mate

Source publication: "StrateGems", No 71, page 145

E-mail: alexeioganesyan@gmail.com

No 6. Aleksey Oganessian

Julia's Fairies (804),

2015-05-16

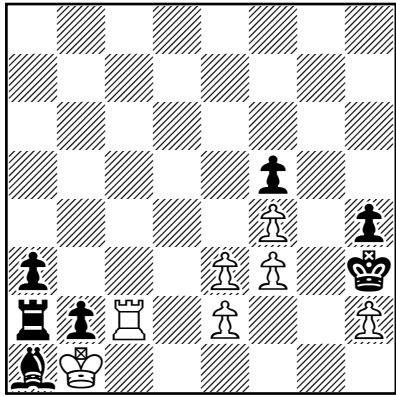

hs#6.5

7+7

1...Kg2 2.Rc1 Kf2 3.Kc2 Kxe2 4.Rxa1 Kf2 5.Rc1 Kg2
6.Kb1 Kh3 7.Rc2 Ra1#

*"Shuttle" multiple switchbacks after White annihilation
(for square-vacation) and Black annihilation (for
line-opening)*

Source publication:

<http://juliassfairies.com/ru/problems/jf-2015-i/no-804/>

E-mail: alexeioganessian@gmail.com