

P.Z.Sz. 2014 / No 410 / Comm. ex.

Stefan Milewski

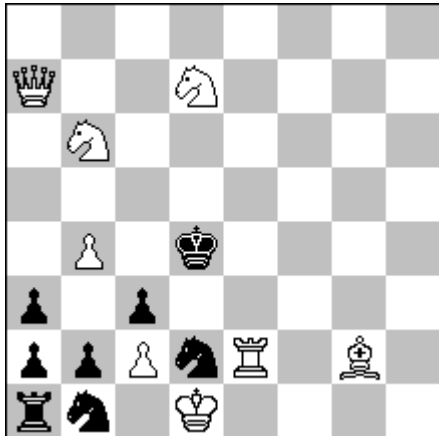

S#2 (8+8) C+

1.Qxa3 ? zugzwang

but 1...Sc4 !

1.Qa6(c7) ? Zugzwang

1...Sc4 2.Sxc4,Sd2#

but 1...Sb3 !

1.b5 ? Zugzwang

1...Sc4 2.Qa4,Sd2#

but 1...Sb3 !

1.Bd5 ? Zugzwang

1...Sc4 2.Bxc4,Sd2#

1...Sb3 2.Bxb3,Sd2#

but 1...Sf1 !

1.Qa4 ! Zugzwang

1...Sc4 2. b5,Sd2#

1...Sb3 2.Qxb3,Sd2#

1...Sf1 2.Bxf1,Sd2#

1...Sf3 2.Bxf3,Sd2#

1...Se4 2.Bxe4,Sd2#

Stefan Milewski

Libelta 9/5

44-102 Gliwice

POLAND

[sm.szach@neostrada.pl](mailto:sm.szach@neostrada.pl)

J.Tourney E.Iwanow 82 / 2015 / 4-6 Comm.

Stefan Milewski

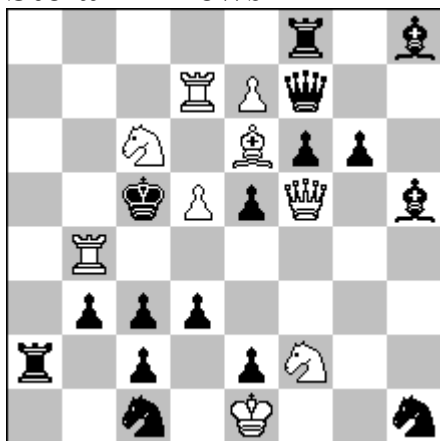

S#2 (9+16) C+

1...Ra1 2.Sxd3+,Sxd3#  
 1.Qxe5 ? Threat  
     2.Sxd3+,Sxd3#  
     but 1...Sxf2 !  
 1.Qxf6 ! Threat  
     2.Sxd3+,Sxd3#  
     1...Sxf2 2.Qxf2+,Qxf2#  
     1...e4 2.Qxc3+,Bxc3#

Theme-Bristol bicolor

Stefan Milewski

Libelta 9/5

44-102 Gliwice

POLAND

[sm.szach@neostrada.pl](mailto:sm.szach@neostrada.pl)

The Problemist No 5 September 2015  
S2555

Stefan Milewski

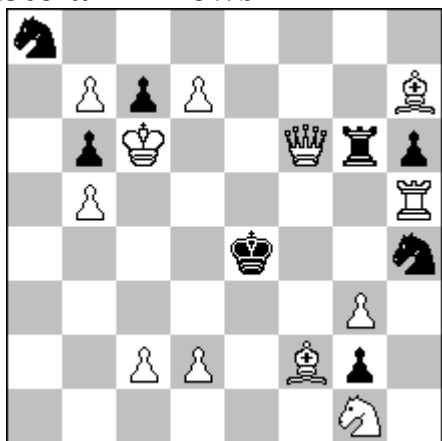

S#2 (12+8) C+

- 1.Bd4 ? Zugzwang  
but 1...Sf5 ! / 1...Sf3 !
- 1.Rxh6 ? Zugzwang  
1...Sf3 2.Qe6+,Se5#  
but 1..Sh5 !
1. g4 ? Zugzwang  
1...Sf3 2.Re5+,Sxe5#  
but 1...Sf5 !
- 1.d4 ? Zugzwang  
1...Sf5 2.Qe6+,Rxe6#  
but 1...Sf3 !
- 1.Be3 ! Zugzwang  
1...Sf5 2.Qe6+,Rxe6#  
1...Sf3 2.Re5+,Sxe5#
- Theme Arnhem.

Stefan Milewski

Libelta 9/5

44-102 Gliwice

POLAND

[sm.szach@neostrada.pl](mailto:sm.szach@neostrada.pl)

## XI Grand Prix Warsaw-2012 / 3Comm.

Stefan Milewski

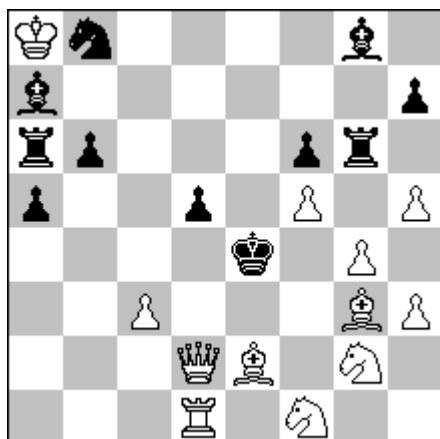

S#3 (12+11) C+

1...Rxf4 2.Qe3+,Kxf5 3.Rxd5+,Bxd5#

1.Re1 ? Threat

2.Bf3+,Kxf3 3.Qxd5+,Bxd5#

1...d4 2.Bc4+,Kf3 3.Bd5+,Bxd5#

1...Rxf4 2.Bd1+...

2.Qd4+...

but 1...Sc6 !

1.Qa2 ! Threat

2.Bd3+,Kf3 3.Qxd5+,Bxd5#

1...Rxf4 2.Sxd2+,Kxf5 3.Qxd5+,Bxd5#

1...Sc6 2.Qxd5+,Bxd5 3.Rxd4+,Sxd4#

Stefan Milewski

Libelta 9/5

44-102 Gliwice

POLAND

[sm.szach@neostrada.pl](mailto:sm.szach@neostrada.pl)

P.Z.Sz. 2014 / No 421 / 4 Comm.

Stefan Milewski

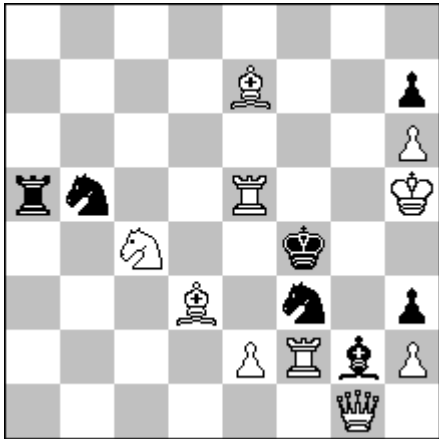

S#3 (10+7) C+

**1.Bh4 ! Threat**

**2.Rxf3+,Bxf3 3.Qg4+,Bxg4#**

**1...Bf1 2.Rxe4+,Kf5 3.Qg6+,hxg6#**

**1...Sd4 2.Rf5+,Sxf5 3.Bg3+,Sxg3#**

**2...Rxf5+ 3.Bg5+,Rxg5#**

**Theme Keller paradoxe.**

Stefan Milewski

Libelta 9/5

44-102 Gliwice

POLAND

[sm.szach@neostrada.pl](mailto:sm.szach@neostrada.pl)