

Helpmates

1/

Alexander Fica PRAHA

2. TT Gaudium 2013 PAS-Laufer

1. preis

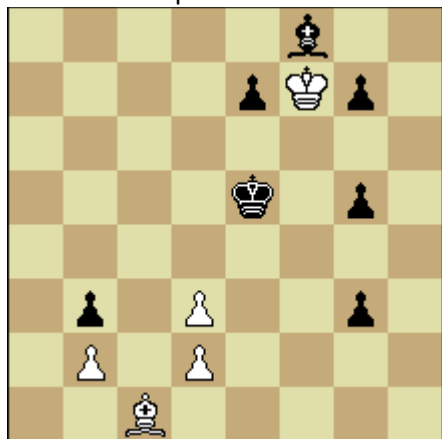

h#5

(5 + 7)

C+

B: ♔f7→h8 C: ♔f7→f1

A)

1. e7-e6 ♔f7-e8 2. ♜f8-b4 ♔e8-d7 3. ♜b4-c3 d2xc3 4. ♔e5-d5 ♞c1-e3 5. e6-e5 c3-c4#

B) ♔f7→h8

1. ♔e5-f5 ♔h8-h7 2. e7-e5 ♔h7-g8 3. ♜f8-c5 ♔g8-f7 4. ♜c5-e3 d2xe3 5. g5-g4 e3-e4#

C) ♔f7→f1

1. ♔e5-d4 ♔f1-e1 2. e7-e5 ♔e1-e2 3. e5-e4 d3xe4 4. ♜f8-d6 d2-d3 5. ♜d6-e5 ♞c1-e3#

2/

Alexander Fica PRAHA
2. TT Gaudium 2013 PAS-Laufer
5. preis

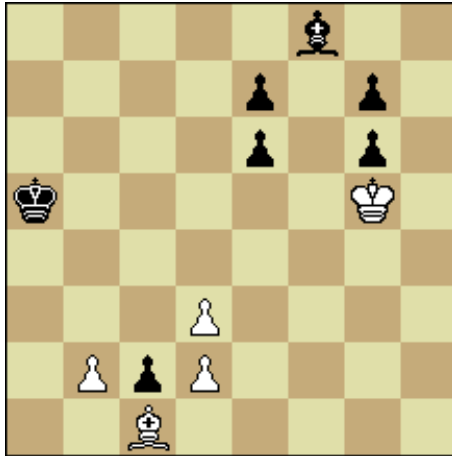

C+ B: ♜g6→b3

A)

1. ♔a5-a4 ♕g5-f4 2. e6-e5+ ♖f4xe5 3. e7-e6 ♗e5-d4 4. ♜f8-b4 ♕d4-c4 5. ♜b4-a5 b2 -b3#

B) ♜g6→b3

1. g7-g6 ♕g5-f4 2. ♜f8-g7 ♖f4-e3 3. ♜g7xb2 d3-d4 4. ♔a5-b4 d2-d3 5. ♔b4-c3 ♜c1-d2#

3/

Alexander Fica Praha
15650 Die Schwalbe 8/2013 H262

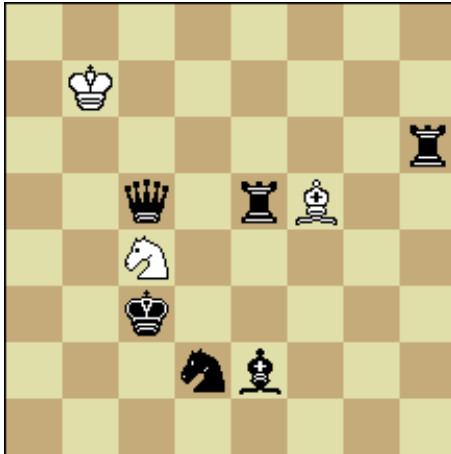

h#4 3.1.1... (3 + 6)

C+

1. ♔c3-b4 ♘c4-d6 2. ♔b4-a5 ♙f5-c2 3. ♚c5-b4+ ♕b7-a7 4. ♙e2-b5 ♘d6-b7#

1. ♔c3-d4 ♙f5-d7 2. ♔d4-d5 ♘c4-b6+ 3. ♔d5-d6 ♙d7-c6 4. ♚h6-e6 ♘b6-c8#

1. ♚c5-d4 ♘c4-b6 2. ♚e5-b5 ♕b7-a6 3. ♚b5-b3+ ♕a6-a5 4. ♙e2-c4 ♘b6-a4#

4/

Alexander Fica PRAHA
JT Kozjura 60 11/2015
2 H M

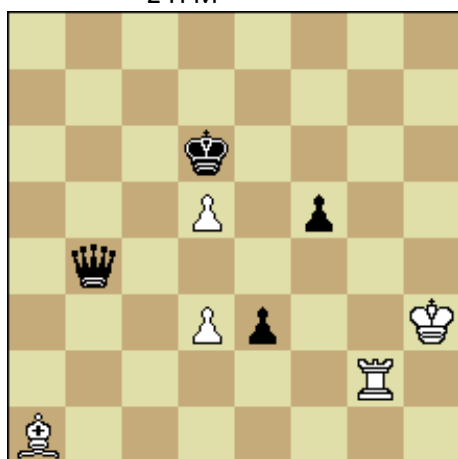

H#3

C+

(4+4)

C+

A/

1...Rg2-b2 2.Kd6-e5 Kh3-g3 3.Qb4-d6 Rb2-b5 #
1...Ba1-h8 2.Qb4-f4 Rg2-g7 3.Kd6-e5 Rg7-d7 #

B/ Ba1-b1

1...Rg2-g5 2.Kd6-e5 d3-d4 + 3.Ke5-f4 Rg5*f5 #
1...Bb1-a2 2.Kd6-e7 d5-d6 + 3.Ke7-f8 Rg2-g8 #

5/

Alexander F i c a
80 Gravure - 2014 -ru
Com..

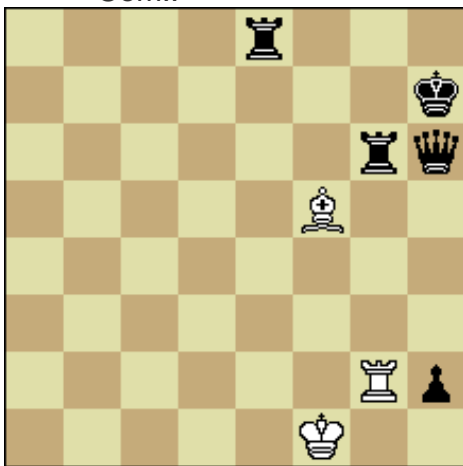

H#2,5

(3 + 5)

C+

1.- ♖g2-g5 2. ♚h6-g7 ♙f5-g4 3. ♜h7-h6 ♜g5-h5#

1.- ♜g2xg6 2. ♚h6-g5 ♜g6-g7+ 3. ♜h7-h6 ♜g7-h7#

1.- ♙f5-e6 2. ♚h6-f8+ ♙e6-f7 3. ♜g6-g7 ♜g2xh2#

1.- ♙f5-h3 2. ♜g6-g8 ♜g2xh2 3. ♚h6-g7 ♙h3-f5#

1.- ♙f5-b1 2. ♜e8-h8 ♜g2-c2 3. ♜g6-g8 ♜c2-c7#

6/

Alexander F i c a

1024 Gaudium 139/2014

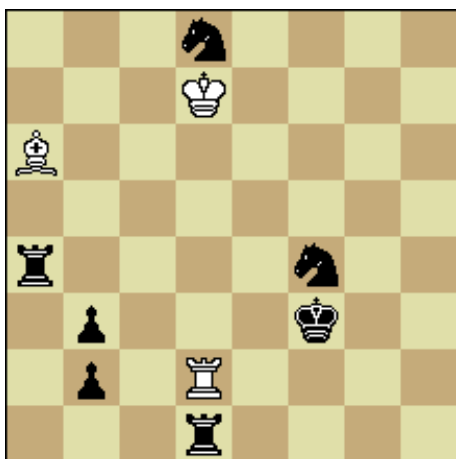

H#3 B /Ba6-b4 C/a Ba6-c1 (3 + 7)

C+

A/

1.Rg1 Rd5 2.Kg2 Bb7 3.Kh1 Rh5 #

1.Ke4 Bd3 + 2.Kd5 Rg2 3.Rd4 Rg5 #

B/

1.Re1 Rg2 2.Re2 Be1 3.Re4 Rg3 #

1.Sd5 Rf2 + 2.Ke4 Rf4 + 3.Ke5 Bd6 #

C/

1.b2-b1=B Kd6 2.Bd3 Rf2 + 3.Ke4 R*f4 #

1.Kg4 Ke7 2.Kh5 Kf6 3.Kh6 Rh2 #

Alexander F i c a

Sartoriova 26,

169 00 Praha 6

Czech Republic