

No. 1

MARK ERENBURG

MT Lermontov 200 1 Prize – published 16/05/15

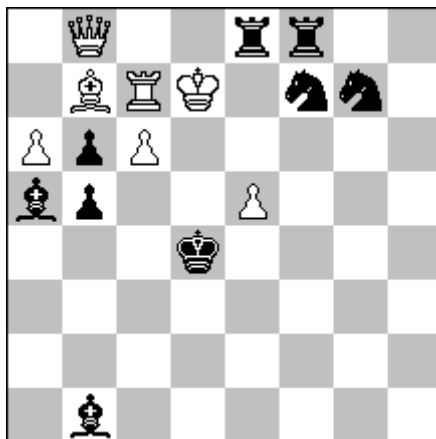

7+9 h#3 C+

2 solutions

I. 1. Sd8 Rc8! (Ba8?)

2. Sxc6 Qc7

3. Sb4 Qc3#

II. 1. Re6 Ba8! (Rc8?)

2. Rxc6 Qb7

3. Rc2 Qe4#

Judge Valery Gurov : "Everything is very harmonic and spectacular in "helpmate" style".

e-mail: [mgrubnere1@gmail.com](mailto:mgrubnere1@gmail.com)

No. 2

MARK ERENBURG

JT Csak 65 1 Prize – published 03/12/14

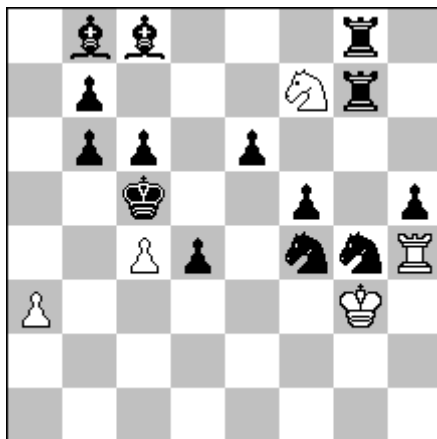

5+14 h#3 C+

b) Pd4>e4

a) 1. Se5+ Sg5

2. Sfg6 Rxd4

3. Rd7 Sxe6#

b) 1. Sg6+ Sd6

2. S4e5 Rxe4

3. Bd7 Sxb7#

Successive self-pinning and unpinning, opening and closing of lines, Grimshaw.

Judge Janos Csak: "Problem with rich and harmonic content."

e-mail: [mgrubnere1@gmail.com](mailto:mgrubnere1@gmail.com)

No. 3

MARK ERENBURG

MT Kutuzov 270 3 Prize – published 01/11/15

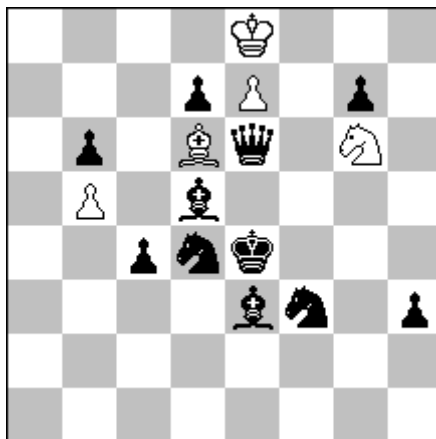

5+11 h#3 C+

b) Sd4>g1

a) 1. Qd6 Kd8 (Kf8?!)

2. Qa3 e8S

3. Qd3 Sd6#

b) 1. Qxg6+ Kxd7 (Kd8?!)

2. Qf6 e8B

3. Qd4 Bg6#

e-mail: [mgrubnere1@gmail.com](mailto:mgrubnere1@gmail.com)

No. 4

MARK ERENBURG

1th Azerbaijan Tourney for 57<sup>th</sup> WCCC 4 Prize – published 30/08/14

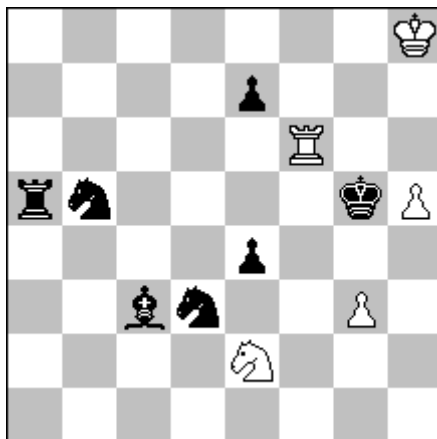

5+7 h#2 C+

4 solutions

The theme Karabakh: " One white piece moves to the same square in four phases alternating with moves of two other white pieces".

I. 1. Se5 Rg6+ (A) 2. Kxh5 Sf4# (B)

II. 1. Sd4 Sf4 (B) 2. Rf5 Rg6# (A)

III. 1. e5 Rg6+ (A) 2. Kf5 g4# (C)

IV. 1. Be1 g4 (C) 2. Bh4 Rg6# (A)

All the variants are joined by unpinning of white Rf6.

e-mail: [mgrubnere1@gmail.com](mailto:mgrubnere1@gmail.com)

No. 5

MARK ERENBURG

JT The Ural's problemist 20 4 HM – published 09/2013

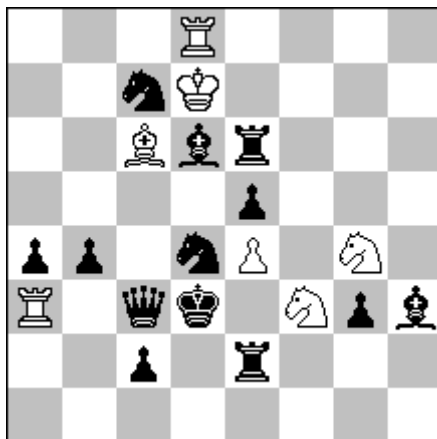

7+13 h#2 C+

b) Sc7>c4

a) 1. Bc5 Kxc7

2. Rxe4 Bb5#

b) 1. Sf5 Kxe6

2. Sce3 Sgxe5#

Anticipatory unpinning with simultaneous cleaning of d-line. Double-pin mates.

e-mail: [mgrubnere1@gmail.com](mailto:mgrubnere1@gmail.com)

No. 6

MARK ERENBURG

"The Macedonian Problemist" League 2013 7 Place – published 26/01/14

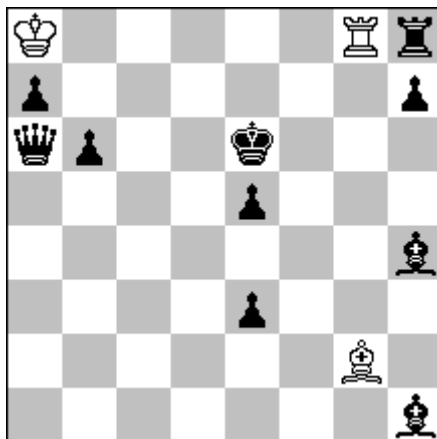

3+10 h#3 C+

b) black Sh4

a) 1. Kd7 Rb8!

2. Bd8 Rb7+

3. Kc8 Bh3#

b) 1. Kf5 Bb7!

2. Sf3 Bc8+

3. Kf4 Rg4#

Only using of "maximummer" Pelle moves allows to Whites after black unpinning to self-unpin their own mating piece.

e-mail: [mgrubnere1@gmail.com](mailto:mgrubnere1@gmail.com)