

1 H1338

Dieter Müller, Grenzstr. 45A, D-09376 Oelsnitz

“YASINOVATAYA – 28/2“, 2014

2.Preis

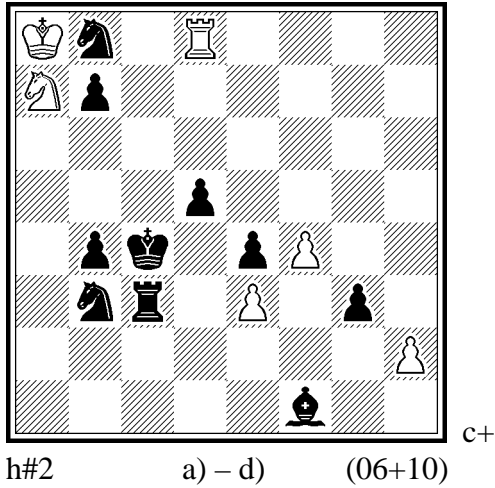

a) 1.Sb3-c5 Rd8*d5 2.b4-b3 Rd5-d4 #
passive sacrifice of bPd5

+b) wSa7-->g4 1. d5-d4 e3*d4 2.b7-b5 Sg4-e5 #
active sacrifice of bPd5

+c) bKc4-->f3 1.Kf3*g4 h2-h3 + 2.Kg4-h4 Rd8-h8 #
passive sacrifice of wSg4

+d) wRd8-->g6 1.Bf1-e2 Sg4-f2 2.g3*f2 Rg6-g3 #
active sacrifice of wSg4

4 x model mate

2 H1339

Dieter Müller, Grenzstr. 45A, D-09376 Oelsnitz
"YASINOVATAYA 28/2", 2014

1.Preis

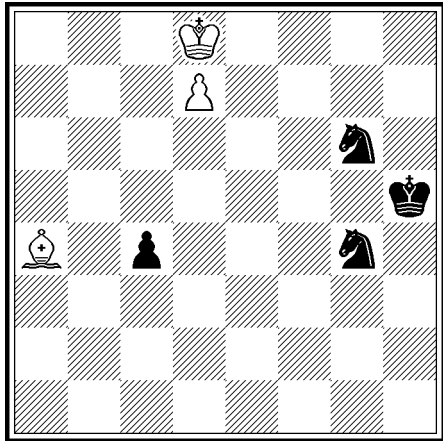

c+

h#3 2.1,1.1,1.1. (03+04)

1.Sf6! Lc2 2.Se8! de8=D 3.Kh6 D:g6#

aktives Opfer: sSg4 passives Opfer: sSg6

1.Se7! Ld1 2.Sc8! dc8=D 3.Kh4 D:g4#

aktives Opfer: sSg6 passives Opfer: sSg4

Miniatur

2 x Mustermatt

Thema-Figuren: sSg4, sSg6

3 H1330

Dieter Müller, Grenzstr. 45A, D-09376 Oelsnitz
“TT-96 SuperProblem“, 2013

1.Preis

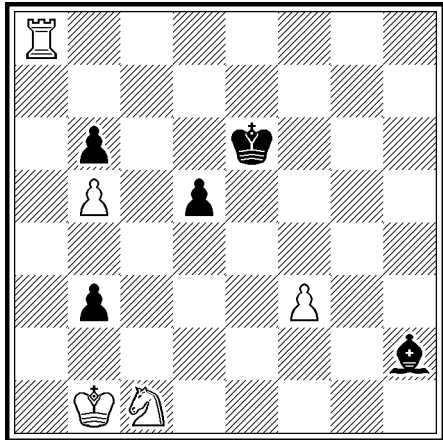

c+

h#3

(05+05)

2.1,1.1,1.1. B) wSc1 ==> e3

A) 1.Kd6 Ta4 2.Kd6-c5 Tb4 3.Ld6 Sd3# c5/d6
1.Ke5 Tc8 2.Ke5-d4 Tc3 3.Le5 Se2# d4/e5

B) 1.Ld6 Ta7 2.Ld6-c5 Te7+ 3.Kd6 Sf5# c5/d6
1.Le5 Tf8 2.Le5-d4 Tf6+ 3.Ke5 Sg4# d4/e5

2 x 2 echo mates

2 x 2 model mates

2 x 2 come and go

HOTF

4 H1507

Dieter Müller, Grenzstr. 45A, D-09376 Oelsnitz

“TT-131 SuperProblem“, 2015

3.Preis

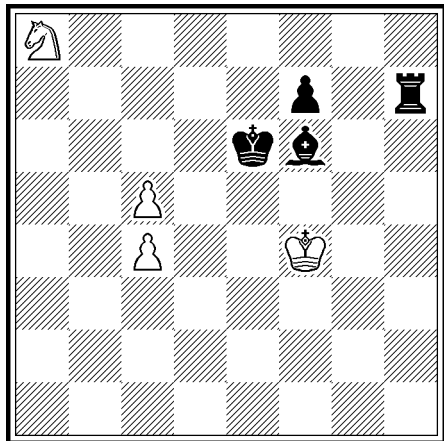

c+

h#3 2.1,1.1,1.1. (04+04)

I) 1.Be7 c6 2. f6 c5 3.Rf7 Sc7#

II) 1.Rh8 Sb6 2.Re8 Sd7 3.Re7 Sf8#

Cyclic shift of guards Cyclic of blocks

Pc4 Pc5 Sa8

Pf7 Bf6 Rh7

I) d6 d7 d5

I) f6 e7 f7

II) d5 d6 d7

II) f7 f6 e7

2 x Ideal mates

5 H1527

Dieter Müller, Grenzstr. 45A, D-09376 Oelsnitz
"YASINOVATAYA – 30", 2015

1.Preis

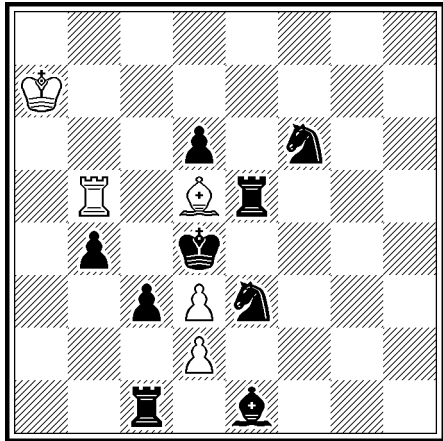

c+

h#2

(05+09)

b) wTb5 ==> **d1**, c) wLd5 ==> **d1**

a) 1.Tf5 de3+ 2.Ke5 d3-d4#

b) 1.Sc4 dc4 2.Kc5 d2-d4#

c) 1.K:d3 T:b4 2.K:d2 Td4#

3 x Mustermatt auf jeweils d4
von 3 Figuren

Drillingsbildung durch Versetzen
einer Figur nach **d1**

6 H1529

Dieter Müller, Grenzstr. 45A, D-09376 Oelsnitz

“Grand Prix - 6“, 2015

2. Platz

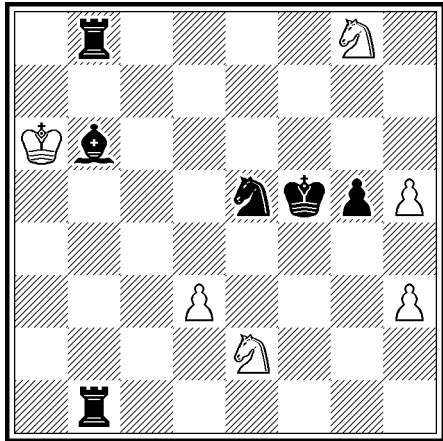

c+

h#2

(06+06)

b) d3 => d5, c) h5 => d5, d) h3 => d5

a) 1. Le3 Ka5 2. Lf4 Sd4# (2. - Sg3#?)

b) 1. Tf1 Kb5 2. Tf4 Sg3# (2. - Sd4#?)

c) 1. Tf8 Kb7 2. Tf6 Se7# (2. - Sh6#?)

d) 1. Ld8 Ka7 2. Lf6 Sh6# (2. - Se7#?)

Meredith, 4 x Mustermatt

4 x Dualvermeidung, 2 x 2 Blocks (f4/f6)

alle 4 Phasen ohne Schlag/Schach