

Chess 406

(12/15)

To: Dmitry Turevsky

E mail: Dmitri.turevski@gmail.com

Dear Dmitry Turevsky

I am happy to participate **WCCI 2013-2015**

Enc. please find 6 problems H#3; H#2 (Fide 801, Fide 830 ,Fide 906, fide 891, fide 938, fide 878)

I will be thankful to get the report of the competition

Thank you very much.

Waiting to your confirmation.

Best wishes

Yours sincerely,

Menachem Witztum

13 Feinshtein St.

Tel-Aviv, 69123

ISRAEL

Fax: 972-3-6422409

TL : 972-3-6422403

E-Mail : ns_witztum1@bezeqint.net

Fide 801
(MM 804A)

Menachem Witztum IL

2nd Prize - Strategems 4-6/2013

Jubilee Torney Milan Vukceovich – 75

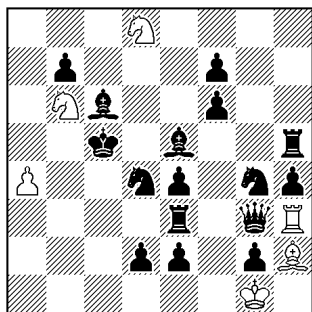

H#3 (Co+) (6+16)

1. Re3-a3 (b3?) Sd8xf7 2. Qg3-b3 (Qf4?)
Rh3xb3 3. Be5-d6 Bh2xd6#

1. Be5-b8 (c7?) Sd8xc6 2. Qg3-c7 (Qf3 ?)
Bh2xc7 3. Re3-c3 Rh3xc3#

For FIDE Album 2013 - 2015

Address:

Menachem Witztum
13, Feinshtein St.
Israel

Tel: 972-3-6422403

Fax: 972-3-6422409

E-mail: ns_witztum1@bezeqint.net

830Fide
(MM 807)

Menachem Witztum IL

3rd H.M- 4th Fide Word 2015

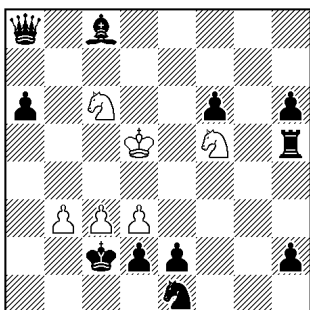

H#3 (Co+) (6+11)

Themes : dual avoidance, exchange of functions between two pairs (a8-h5, c6-f5), double realization of the theme hideaway.

Judge: amazing moves of the pair Qa8/Rh5 that determines the play of SS

1. Rh3 (1. Rh4?) Se3+ 2. Kxd3 Sd1 3. Qa7 (Qb8?) Sb4#

1. Qb8 (1. Qa7?) Sb4+ 2. Kd1 Sa2 3. Rh4 (Rh3?) Se3#

For FIDE Album 2013 - 2015

Address:

Menachem Witztum
13, Feinshtein St.
Israel

Tel: 972-3-6422403

Fax: 972-3-6422409

E-mail: ns_witztum1@bezeqint.net

Fide 906
(MM920c)

Menachem Witztum IL

1st Prize -Polish chess federation, 2013

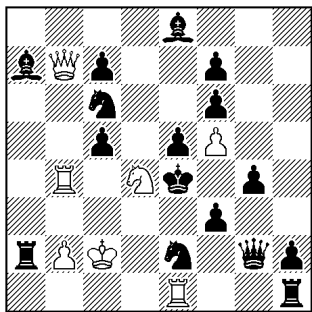

H#2 b) c5 →b5 (7+16)

1. Ke4-d5 Re1-d1 2.Se2-g1+ Sd4-
e2#

1. Ke4-e3 Qb7xa7 2.Sc6-a5 Sd4-c6#

For FIDE Album 2013 - 2015

Address:

Menachem Witztum

13, Feinshtein St.

Israel

Tel: 972-3-6422403

Fax: 972-3-6422409

E-mail: ns_witztum1@bezeqint.net

**Fide 891
(MM 726)**

Menachem Witztum IL

2nd Prize - ASIGC 2012 (V) 3/2014, ORBIT, NO. 61

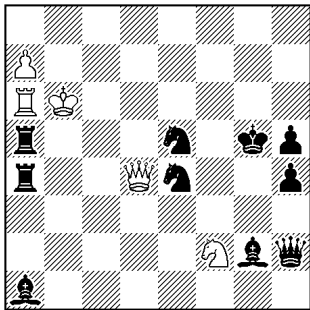

a) 1. Se5-f3 (Sc4? 2. Kb7 Sc3
Qf6 ? #) (Sc6?) Kb6-b7 2. Se4-c3
Qd4-f6#

b) 1. Se4-g3 (Sc3? 2. Kc7 Sc4 Qb5

H#2 b) (w) -h5 (Co+) (5+10) **For FIDE Album 2013 - 2015**

Address:

Menachem Witztum

13, Feinshtein St.

Israel

Tel: 972-3-6422403

Fax: 972-3-6422409

E-mail: ns_witztum1@bezeqint.net

Fide 938
(MM 1098a)

Menachem Witztum IL

3rd prize – No. 79(V) TT-125, SuperProblem, 13/1/2015

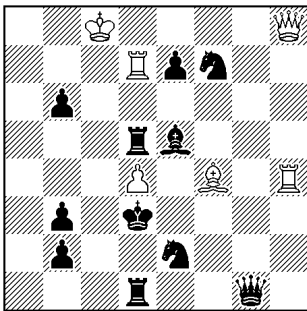

- a) 1. Bxd4 Bg5 2. Bc3 Qh7#
b) 1. R5xd4 Be3 2. R4d3 Rc7#

H#2 b)(b) bKd3 →c3 (Co+) (6+11)

For FIDE Album 2013 - 2015

Judge Remark : Beautiful line opening after capture on d4 and interference on black lines by a white piece.

Address:

Menachem Witztum
13, Feinshtein St.
Israel

Tel: 972-3-6422403

Fax: 972-3-6422409

E-mail: ns_witztum1@bezeqint.net

Fide 878
(MM 890)

Menachem Witztum IL

1st Prize - 3rd Torney Maroc Echecs 2013

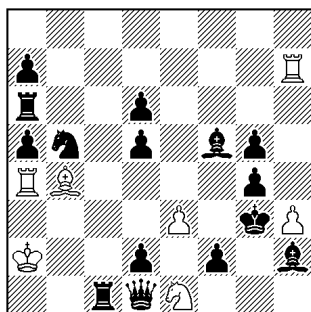

H#2 2.1.1.1 (C+) (7+15)

1. ♔f5-c2 ♕b4xd2 2. ♖d1xd2 ♜a4xg4#
1. ♘b5-a3 ♞a4xa5 2. ♞a6xa5 ♕b4xd6#

For FIDE Album 2013 - 2015

Address:

Menachem Witztum

13, Feinshtein St.

Israel

Tel: 972-3-6422403

Fax: 972-3-6422409

E-mail: ns_witztum1@bezeqint.net

Remark: Check avoided anticipated at B1, white sacrifices, Zilahi
