

**1. Dmitri Turevski // ДМИТРИЙ ТУРЕВСКИЙ**

*3<sup>rd</sup> FIDE World Cup, 2013*

3<sup>rd</sup> Prize

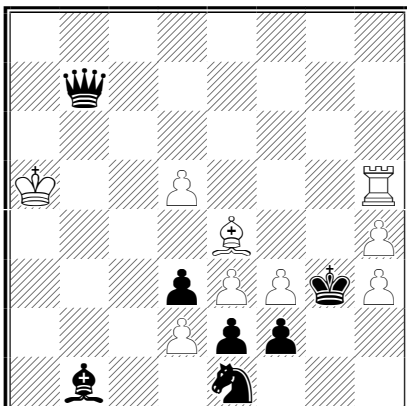

**h#3**      2 solutions      **9+7**  
C+

**1.Qg7 Bh7!** (Bg6? Bf5? R~!?) **2.Kxf3 Re5 3.Qg3 Be4#**

**1.Qb8 Rg5+!** (Re5? Rf5? B~!?) **2.Kxh4 Bg6 3.Qg3 Rh5#**

- Combination of total and partial dual avoidance
- Orthogonal-diagonal correspondence
- Grimshaw
- Switchbacks

<http://www.wfcc.ch/wp-content/uploads/E-3FIDECUP-pre.pdf>

Dmitri Turevski  
117198 Russia, Moscow, Samory Mashela 8-45  
[dmitri.turevski@gmail.com](mailto:dmitri.turevski@gmail.com)

**2. Dmitri Turevski // ДМИТРИЙ ТУРЕВСКИЙ**  
*Tehtävänäiekka, 2015 (4329)*

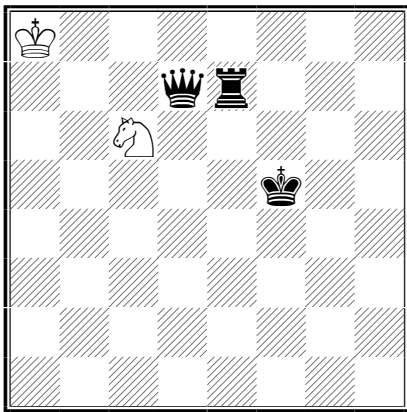

**h#5.5\*            C+            2+3**

Set play (main plan):

1... ??? 2.Ke6 Sa7 3.Qe8+ Sc8 4.Kd7 Kb8 5.Kd8 Sa7 6.Rd7 Sc6#

Obstacle to the main plan is white extra tempo

White to play:

**1...Sa5! 2.Ke6 Sb7! 3.Qe8+ Ka7! 4.Kd7 Sa5 5.Kd8+ Kb8 6.Rd7 Sc6#**

- Logical
- Loss of tempo
- Switchbacks

Dmitri Turevski  
117198 Russia, Moscow, Samory Mashela 8-45  
[dmitri.turevski@gmail.com](mailto:dmitri.turevski@gmail.com)

### 3. Dmitri Turevski // ДМИТРИЙ ТУРЕВСКИЙ

1<sup>st</sup> Israel Open Composition Tourney, 2013

1<sup>st</sup> Prize

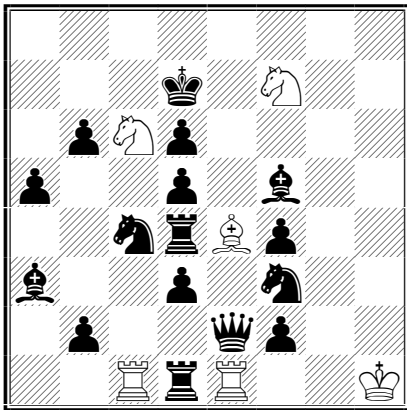

**h#2**      2 solutions      **6+16**  
C+

**1.Sc d2 (Se3/Se5?) Bxd3! (1...B~? 2.Qd2??) 2.Qxd3 Sb8#**

**1.Qd2 (Qc2?) Sxa5! (1...Sc~? 2.Sc d2??) 2.Sxa5 Bxf5#**

- Masked indirect batteries
- Thematic B1 tries with battery shut-offs
- Mutual obstruction at d2
- Hideaway
- Zilahi

Dmitri Turevski  
117198 Russia, Moscow, Samory Mashela 8-45  
[dmitri.turevski@gmail.com](mailto:dmitri.turevski@gmail.com)

**4. Dmitri Turevski // ДМИТРИЙ ТУРЕВСКИЙ**

*16<sup>th</sup> Sabra Tourney, 2013*

1<sup>st</sup> Prize

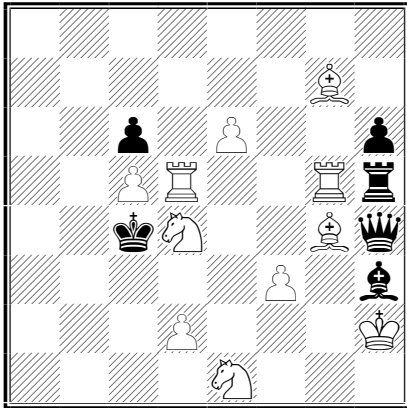

**h#2**      2 solutions      **11+6**  
C+

**1.Qxe1 Sf5 (1...Rde5?) 2.Kxd5 Se3#**

**1.Qxg4 Rde5 (1...Sf5?) 2.Kxd4 Re4#**

- Change of function of 3 pairs of white pieces
- Elimination of white force (pseudo Zilahi)
- Anderssen battery
- Block

<http://www.wfcc.ch/wp-content/uploads/2013/10/2013-Batumi-bulletin.pdf>

Dmitri Turevski  
117198 Russia, Moscow, Samory Mashela 8-45  
[dmitri.turevski@gmail.com](mailto:dmitri.turevski@gmail.com)

**5. Dmitri Turevski // ДМИТРИЙ ТУРЕВСКИЙ**

*3<sup>rd</sup> Ty Maroc Echecs, 2013*

1<sup>st</sup> HM

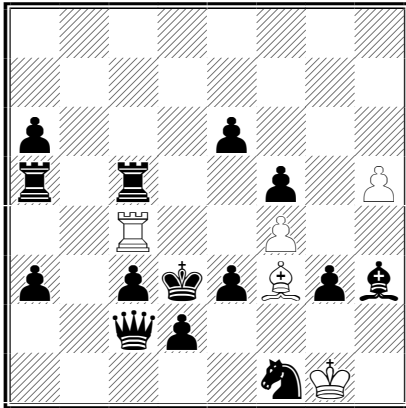

**h#2.5    b) wKg1→b6    5+14**  
C+

**a)**

**1...Bd1! 2.Bg4 Kxf1 3.Be2+ Bxe2#**

**b)**

**1...Re4! 2.Ra4 Kxc5 3.Rd4 Rxd4#**

- Anticipatory Bristol (as in Healey's)
- Prolonged hideaway
- Orthogonal-diagonal correspondence

[http://www.maroc-echecs.com/IMG/pdf/Award\\_3o\\_Maroc\\_Echecs\\_2013\\_h2\\_5-3\\_moves.pdf](http://www.maroc-echecs.com/IMG/pdf/Award_3o_Maroc_Echecs_2013_h2_5-3_moves.pdf)

Dmitri Turevski  
117198 Russia, Moscow, Samory Mashela 8-45  
[dmitri.turevski@gmail.com](mailto:dmitri.turevski@gmail.com)

**6. Dmitri Turevski // ДМИТРИЙ ТУРЕВСКИЙ**

*JT M. Parrinello 50, 2013*

2<sup>nd</sup> HM

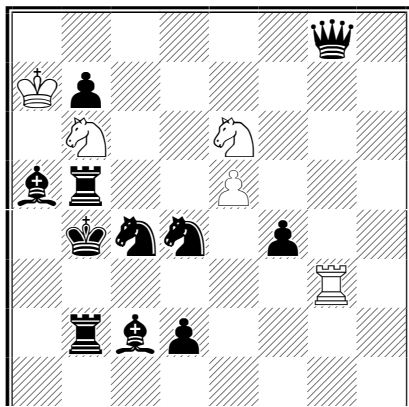

**h#2**      3 solutions      **5+11**  
C+

**1.Sxe6** (1.Qxe6?) **Rc3 2.Kc5 Rxc4#**

**1.Rxb6** (1.Sxb6?) **Rb3+ 2.Ka4 Sc5#**

**1.Qxg3** (1.fxg3?) **Sc5 2.Kc3 Sd5#**

- Zilahi cycle
- Choice of capturing piece
- Model mates

Dmitri Turevski  
117198 Russia, Moscow, Samory Mashela 8-45  
[dmitri.turevski@gmail.com](mailto:dmitri.turevski@gmail.com)