

**1.**

**Kenneth Solja  
kenneth.solja(AT)gmail.com  
Hansatie 2 A 9  
02780 Espoo, Finland**

**H3901 The Problemist 25-6, p. 241, 11/2015**

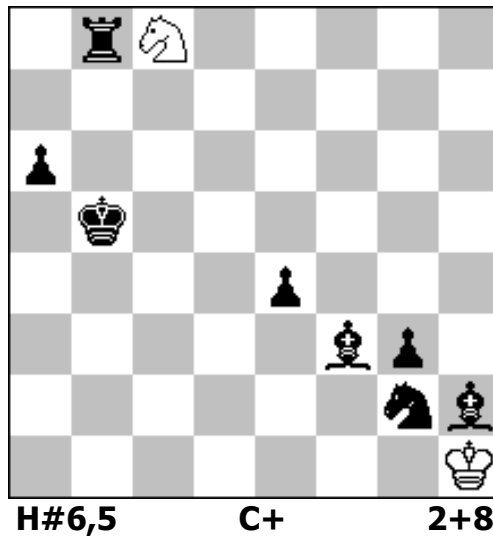

**1 – Sd6+ 2 Kb6 Sxe4 3 Ka7 Sxg3 4 La8 Sf5 (if 4. – Se4? 5 Tb7 Sd6 6 Lb8??)  
5 Tb7 Se7 6 Lb8 Sc8#**

**Complete rundlauf of WS**

**Tested by Popeye 4.69**

**Knight rundlauf  
White minimal  
Line openings**

**2.**

**Kenneth Solja  
kenneth.solja(AT)gmail.com  
Hansatie 2 A 9  
02780 Espoo, Finland**

**The Problemist Supplement Jan 2014, PS2810**

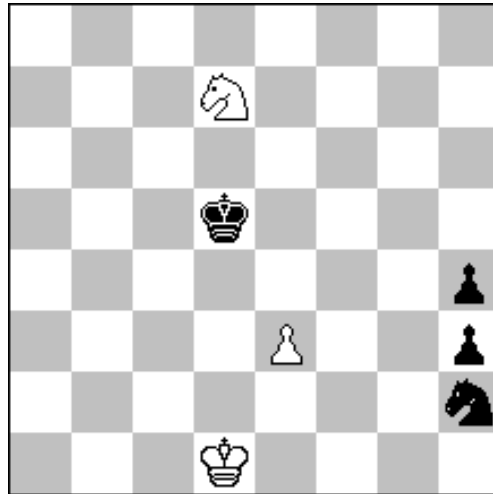

**H#5,5**

**3+4**

**C+**

**1 - Ke2 2 Sf1 Kf3 3 Sg3 Kg4 4 Ke4 Kg5 5 Kf3 Kg6 6 Kg4 Se5#**

**Idealmate  
Miniature**

**3.**

**Kenneth Solja  
kenneth.solja(AT)gmail.com  
Hansatie 2 A 9  
02780 Espoo, Finland**

**Pat a Mat 91 March 2015, nr 927**

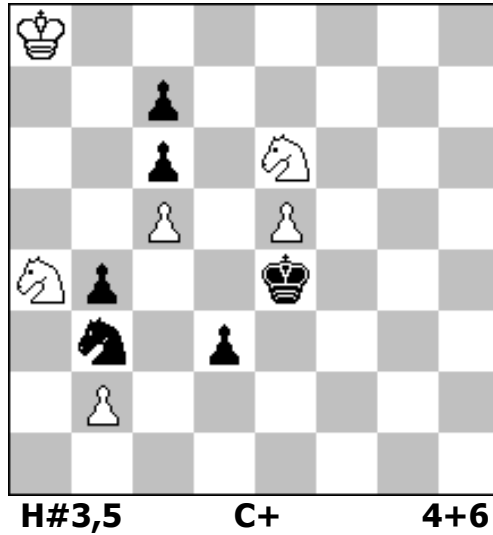

**A) diagram**

**B) Sa4->b3**

**A) 1 - Sf8 2 Sd4 b3 3 Kd5 Sc3+ 4 Kxc5 Sd7#**

**B) 1 - Sa5 2 Kd5 Sb7 3 Kc4 b3+ 4 Kb5 Sxc7#**

**Echomates**

**4.**

**Kenneth Solja  
kenneth.solja(AT)gmail.com  
Hansatie 2 A 9  
02780 Espoo, Finland**

**12923 Springaren 130 Dec 2013**

**Lob**

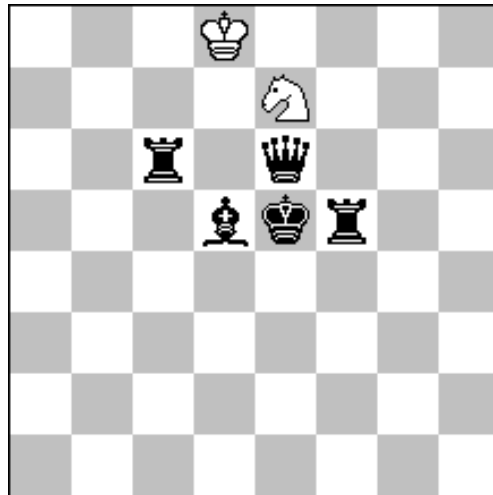

**H#4      2.1.1.1.1.1.      2+5**

**1. Le4 Sd5 2. Tc4 Sf4 3. Dd5+ Ke7 4. Td4 Sg6#  
1. Df6 Kd7 2. Td6+ Ke8 3. Ke6 Sc6 4. Te5 Sd4#**

**Ideal echomates  
White minimal  
Miniature**

**5.**

**Kenneth Solja  
kenneth.solja(AT)gmail.com  
Hansatie 2 A 9  
02780 Espoo, Finland**

**Maininta Eero Saarenheimo 95 JT 2014**

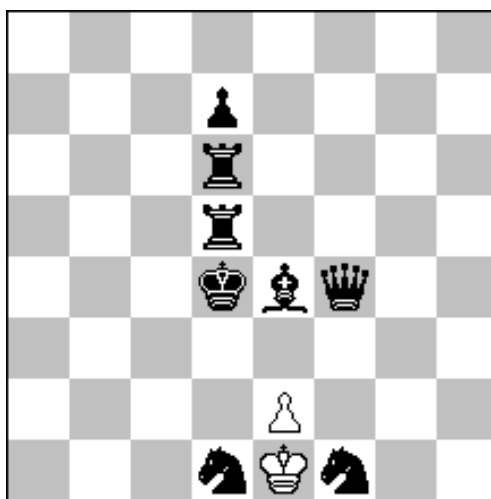

**H#5                    C+                    2+8**

**2 solutions**

**1 De5 Kxf1 2 Tc6 Ke1 3 Tc4 Kxd1 4 Tc5 Kd2 5 d5 e3#**

**1 Lf5 e4 2 Tf6 e5 3 d6 e6 4 Ke5 e7 5 Ke6 e8D#**

**Tested by Popeye 4.67**

**White minimal**

**White and black pawn one and double step**

**Excelsior**

**6.**

**Kenneth Solja  
kenneth.solja(AT)gmail.com  
Hansatie 2 A 9  
02780 Espoo, Finland**

**Pat Mat 92 Juni 2015, nr. 1000**

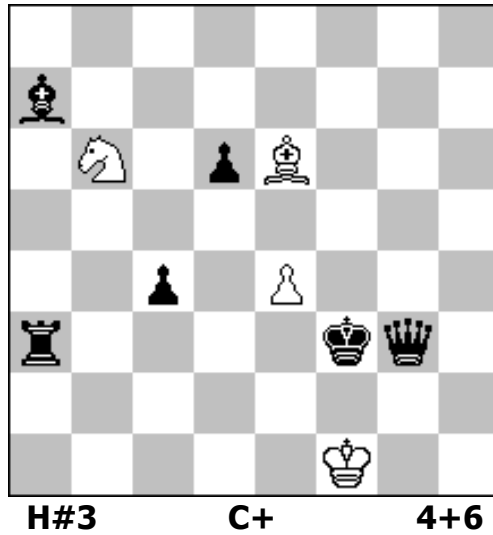

**A) diagram**

**B) wSb6->b3**

**A) 1 Te3 Lxc4 2 Txe4 Sd5 3 Le3 Le2#**

**B) 1 Le3 Sa5 2 Lf4 Sxc4 3 Te3 Sd2#**

**Tested by Popeye 4.67**