

Mohamed Jamal Elbaz

[Jamalelbaz12@gmail.com](mailto:Jamalelbaz12@gmail.com)

298 kobulchess.com

25.06.2015

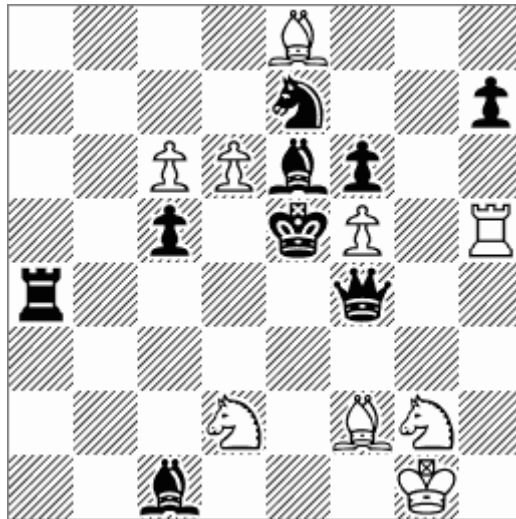

**H#2**

**b) Rh5-d2**

**(9+9)**

Solution : a) 1.Qg5 Bg3+ 2.Kxf5 Se3#

b) 1.Qd4 Se3 2.Kxd6 Bg3#

Mutual unpin of WB & WS .

Mohamed Jamal Elbaz  
[Jamalelbaz12@gmail.com](mailto:Jamalelbaz12@gmail.com)

Probleemblad N°73 07/09, 2015

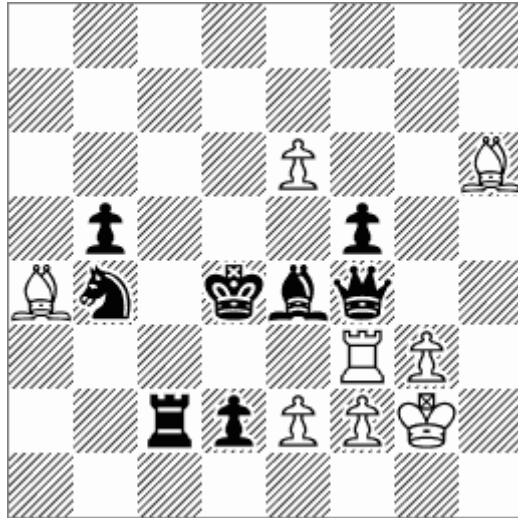

H#2

4 Solutions

(8+8)

Solution :

1.Rc5 Bg7 + A 2.Kc4 Bb3 # B

1.Qd6 Bb3 B 2.Ke5 Bg7 # A

1.Bd5 Bg7 + A 2.Ke4 R\*f4 # C

1.Bd3 R\*f4 + C 2.Kc3 Bg7 # A

Mohamed Jamal Elbaz

[Jamalelbaz12@gmail.com](mailto:Jamalelbaz12@gmail.com)

13<sup>th</sup> Warsaw Solving Grand Prix (H#2)

2014

1884 4<sup>th</sup> HM

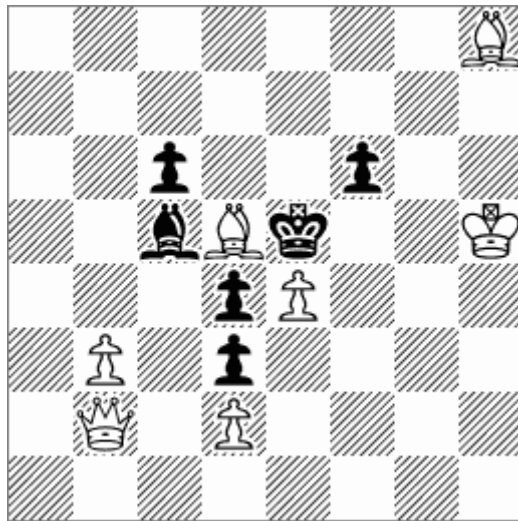

H#2\*

Set play

(7+6)

Solution :

1..... Q\*d4 + 2.K\*d4 B\*f6 #

1.Be7 B\*f6 + 2.K\*f6 Q\*d4 #

Mohamed Jamal Elbaz

[Jamalelbaz12@gmail.com](mailto:Jamalelbaz12@gmail.com)

TTy Formula One 2015 - API

GP-9 : September 2015

2th Place

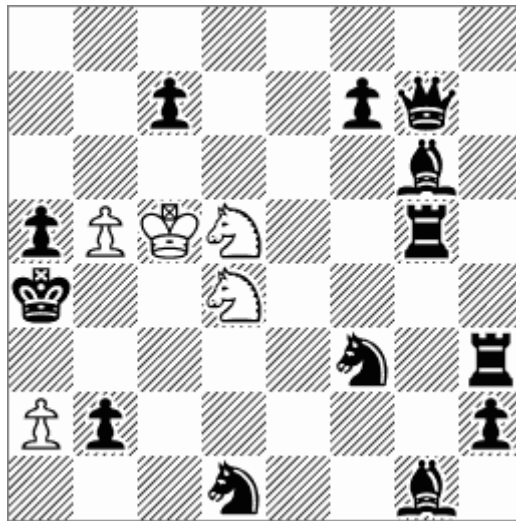

H#2

Ka4 → a3

(5+13)

Solution :

a)

1.Se3 (Sf2 ?) Sc2 B 2.Se5 (f5 ?) Sc3 # A

b) bKa4-->a3

1.f5 (Se5) Sc3 A 2.Sf2 (Se3 ?) Sc2 # B

Mohamed Jamal Elbaz

[Jamalelbaz12@gmail.com](mailto:Jamalelbaz12@gmail.com)

TTy Formula One 2015 - API

GP-8 : Aout 2015

3th Place

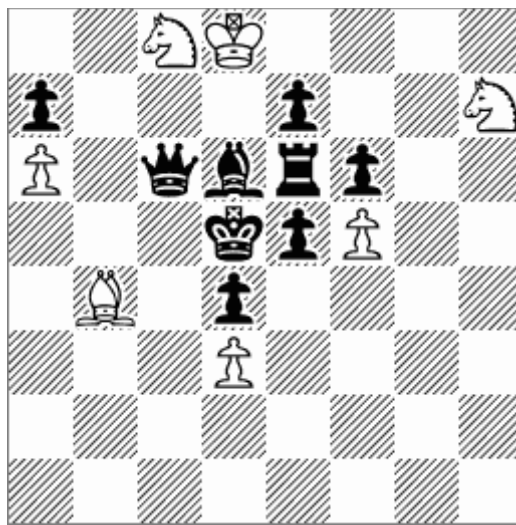

H#2\*

Set play

(7+9)

Solution :

1.....S\*e7 + (A) 2.R\*e7 S\*f6 # (B)

1.Bb8 S\*f6 + (B) 2.R\*f6 S\*e7 # (A)

Zilahi

Mohamed Jamal Elbaz

[Jamalelbaz12@gmail.com](mailto:Jamalelbaz12@gmail.com)

H3823 The Problemist

March 2015

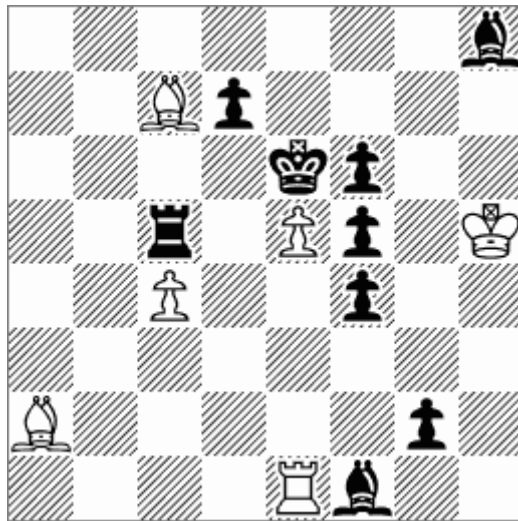

**H#2**

**2 Solutions**

**(6+9)**

Solution :

1.B\*c4 Kg6 2.Bd5 e\*f6 #

1.R\*e5 Bd6 2.Re2 c5 #