

The Problemist January 2014 / H3710

Stefan Milewski

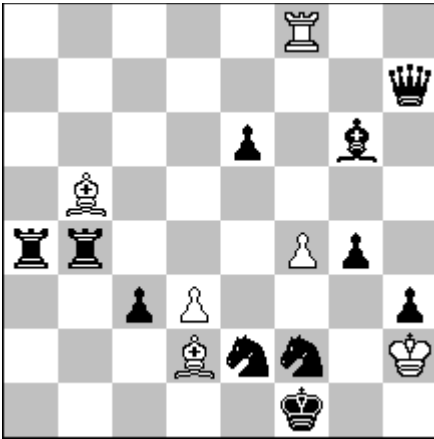

1.Sxf4,Rf5 2.Sxd3,Bxd3#
1.Sxd3,Bc4 2.Sxf4,Rxf4

H#2 (6+11) C+

Stefan Milewski

Libelta 9/5

44-102 Gliwice

POLAND

sm.szach@neostrada.pl

B.C.M. March 2013

Stefan Milewski

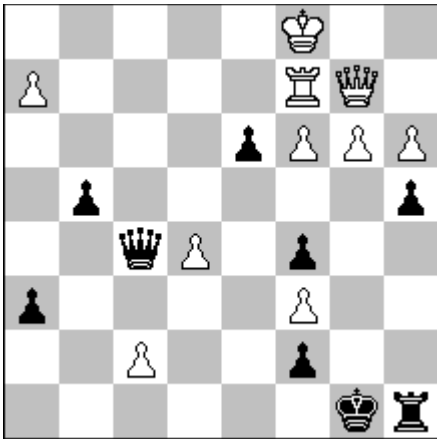

H#3 (10+9) C+

1.Qxc2,Rc7 2.Qxg6,Rc2 3.f1R,Qxg6#

1.Qxd4,Rd7 2.Qxa7,Rd2 3.f1B,Qxa7#

Stefan Milewski

Libelta 9/5

44-102 Gliwice

POLAND

sm.szach@neostrada.pl

The Problemist September 2014 / H3785

Stefan Milewski

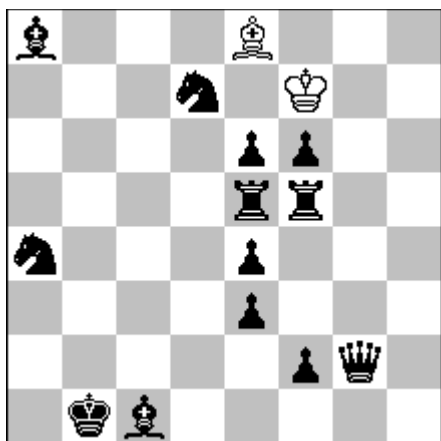

H#6 (2+13) C+

1.Ra5,Kxe6 2.Se5,Bc6 3.Sc5+,Kd5
4.Sf3+,Kc4 5.Sb7,Kb3 6.Ra1,Bxe4#

Theme : Successive doubled
Island theme, orthogonal and diagonal.

Stefan Milewski

Libelta 9/5

44-102 Gliwice

POLAND

sm.szach@neostrada.pl

The Problemist No 4-July 2015 / H3865

Stefan Milewski

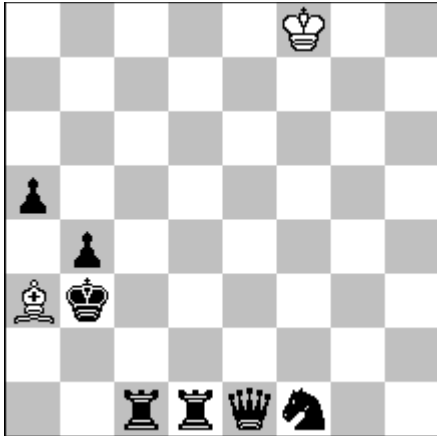

H#6 (2+7) C+

1.Sf1-e3 Kf8-e7 2.Se3-d5 + Ke7-d6
 3.Sd5-c3 + Kd6-c5 4.Kb3-a2 Kc5-c4
 5.Ka2-a1 Kc4-b3 6.Sc3-b1 Ba3-b2 #

Themes : Anderssen black, Marche royale.

Stefan Milewski

Libelta 9/5

44-102 Gliwice

POLAND

sm.szach@neostrada.pl

6.

W.C.C.I.2013-15

Problem Paradise
Vol.18/ April-June 2015 /H756

Stefan Milewski

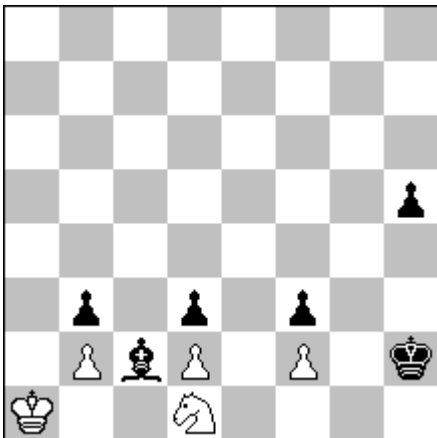

H#7 (5+6) C+

1.h5-h4 Sd1-e3 2.Bc2-d1 Ka1-b1
3.Bd1-e2 Kb1-c1 4.Be2-f1 Kc1-d1
5.Bf1-g2 Kd1-e1 6.Bg2-h1 Ke1-f1
7.h4-h3 Se3-g4 #

Themes :
Marche royale, Zigzag, Auto-blocage.

Stefan Milewski
Libelta 9/5
44-102 Gliwice
POLAND
sm.szach@neostrada.pl