

**(WCCI) 2013-2015.
E-Helpmates**

My address:VidadiZamanov, Vidadi Street, 4/6, Goychay AZ 2300, Azerbaijan.
My e-mail address:vidadi_zamanov@mail.ru; vidadi.zamanov@gmail.com

**№1. Vidadi Zamanov(Goychay,Azerbaijan)
Wola Gulowska,11.2015(20)
1st Prize**

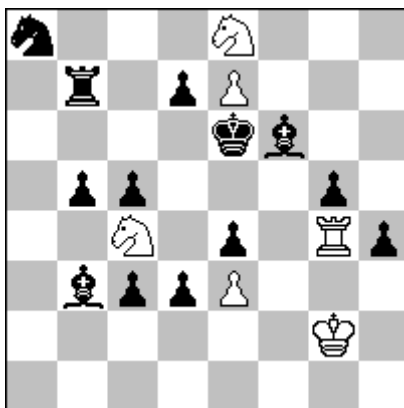

H#2 3 solutions (6+13) C+

- 1. Kf5 Scd6+(A) 2. Kxg4 Sxf6#(B)
- 1. Kd5 Sxf6+(B) 2. Kxc4 Rxe4#(C)
- 1. Kf7 Rxe4(C) 2. Kxe8 Scd6#(A)

Cyclic zilahi, cyclic of white moves.

№2. Vidadi Zamanov(Goychay,Azerbaijan)
Informal Tourney SuperProblem, 26-10-2014(E078)
Dedicated to Asmar Ahmadova
3rd Prize

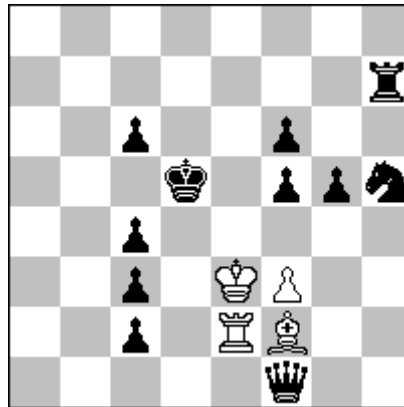

H#3 2 solutions (4+11) C+

1.Qxf2 + Kxf2 2.Kd4 Re6 3.Kd3 R**d6**#
 1.Qxe2+ Kxe2 2.Ke5 Bc5 3.Kf4 B**d6**#

Zilahi. Homogeneous play by white pieces ends with an assault from the rear. Model mates are delivered by different line pieces from the same square.

№3. Vidadi Zamanov (Goychay, Azerbaijan)
18th SABRA Composing Tourney, 2015
5th Prize

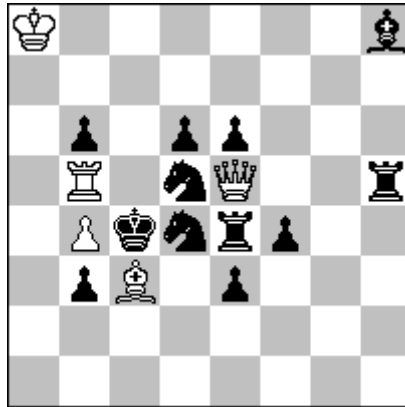

H#2 2 solutions (5+12) C+

- 1.Sf5 Qxe6 2.Bxc3 Qxd5 #
- 1.Sf6 Qxe4 2.Rxb5 Qxd4 #

Spectacular sacrifices of white pieces hiding away behind the white queen and the black knights.
ODT. Interchange of functions of white and black pieces.

№4. Vidadi Zamanov (Goychay, Azerbaijan)
2 nd Azerbaijan Chess Composition Cup, 2015
2nd place

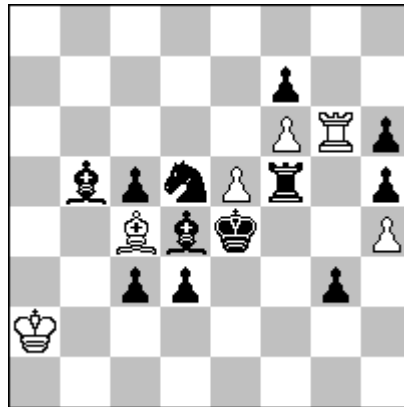

H#3 2 solutions (6+12) C+

1. Rf3! (R~?) Bxd5+ 2. Kf5 Bxf3 3. Kxg6 Be4#
 1. Be3! (B~?) Rxg3 2. Kd4 Rxe3 3. Kxc4 Re4#

Theme Zilahi. 9th WCCT theme. Model mates from the same square involving the “come-go” effect.

**№5. Vidadi Zamanov (Goychay, Azerbaijan)
 Informal Tourney «SuperProblem» 2014.11.16(E088)
 Dedicated to Rovshan Zamanov
 1st Honorable Mention**

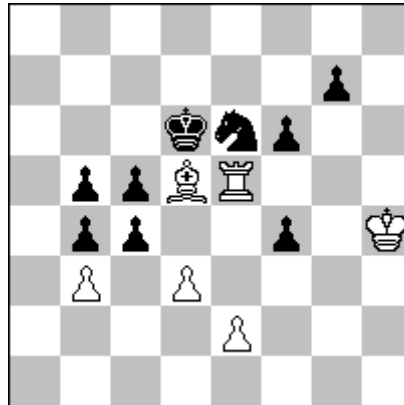

H#2,5 b) wKh4→f5 (6+9) C+

- a) diagram 1. ... Bxc4 2. Kxe5 d4+ 3. Kf5 Bd3#
 b) WKh4→f5 1. ... Re3 2. Kxd5 dxc4+ 3. Kd4 Rd3#

Passive Zilahi with a “come-and-go” effect in White’s play. Mates are delivered by different pieces from the same square.

**№6. Vidadi Zamanov(Goychay,Azerbaijan)
Shahmatnaya kompozisiya,2015(122/E16)
award is unknown**

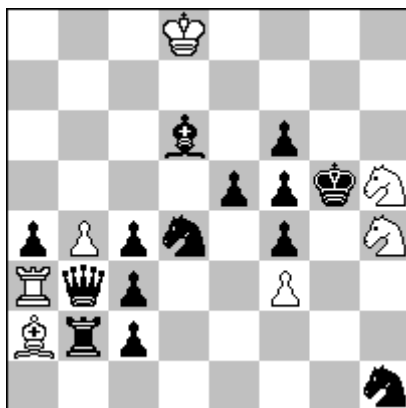

H#3 b) WKd8→e1 (7+14) C+

A) diagram 1. Qxa3 Sxf5 2. Kxf5 Sg3+ 3. Ke6 Bxc4#

B) WKd8→e1 1. Qxa2 Sxf4 2. Kxf4 Sg6+ 3. Ke3 Rxc3#

Interchange of functions between two pairs of white pieces. Zilahi. Model mates.