

No. 1

Ingemar Lind (ingemar.lind@bjarred.net)

1-2 Prize, 6th Thematic tourney Problemist of Ukraine, 2013

(Theme: #N miniatures with castling)

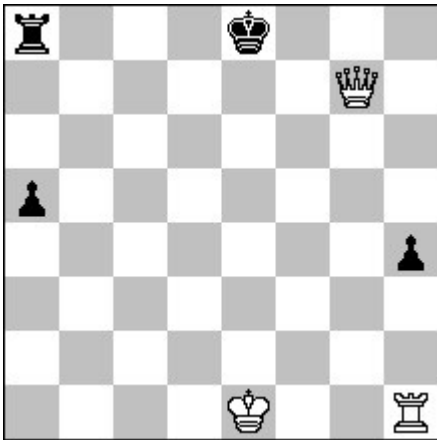

#4

1. ... Rb8 2. 0-0 Rb1 3. Rxb1 – 4. Rb8#

1. Rh3? (2. Re3+ Kd8 3. Re7 - 4. Qf8#)

1. ... Rb8 2. Re3+ Kd8 3. Qe7+ Kc8 4. Rc3#

1. ... 0-0-0 2. Rc3+ Kb8 3. Rb3+ Kc8 4. Qb7#

1. ... Ra6!

1. Rxh4? 0-0-0! 2. Rc4+ Kb8 (3. Rb4+??)

1. 0-0! 0-0-0 2. Rc1+ Kb8 3. Rb1+ Kc8 4. Qb7#

White and Black castling in miniature.

No. 2

Ingemar Lind (ingemar.lind@bjarred.net)

6th HM, Rolf Uppström 60-JT, 2013

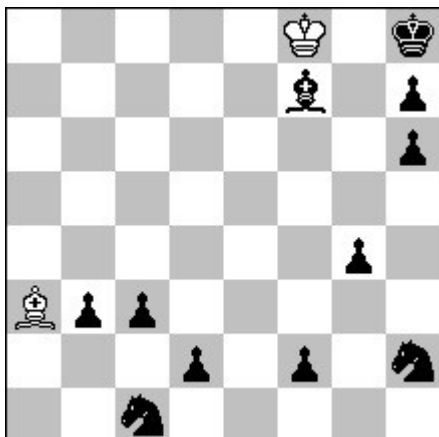

#5

1. Be7? f1=Q!

1. Bd6? Sf3? 2. Be7 1...Sd3!

1. Bc5? Se2? 2. Bd6 1...d1=Q!

1. Bb4! d1=S 2. Bc5 Se2 3. Bd6 Sf3 4. Be7 - 5. Bf6#

3. ... f1=Q 4. Be5+ Qf6 5. Bxf6#

Threefold foreplan. White minimal.

No. 3

Ingemar Lind (ingemar.lind@bjarred.net)

2nd Prize, Springaren Winter Tourney, 2014

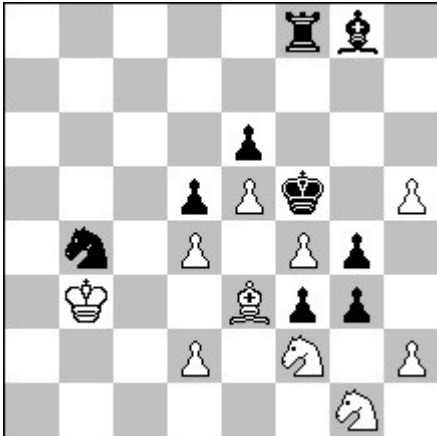

#11

1. Sh1! (2. Sxg3#) Ke4 2. Sxg3+ Kd3 3. Sh1 (4. Sf2#) Ke4 4. Sf2+ Kf5
5. h3 (6. hxg4#) g3 6. Sh1 (7. Sxg3#) Ke4 7. Sxg3+ Kd3 8. Sh1 (9. Sf2#) Ke4
9. Sf2+ Kf5 10. Sxf3 - 11. Sh4#

Double pendulum manouever by White Knight and Black King.

No. 4

Ingemar Lind (ingemar.lind@bjarred.net)

2nd Prize, 9th Thematic tourney Problemist of Ukraine, 2014

(Theme: #N miniatures with active White sacrifice)

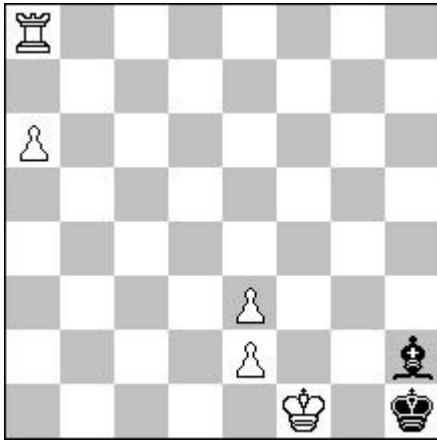

#4

1. a7! Be5 2. Rh8+ Bxh8 3. a8=Q+ Kh2 4. Qg2#

1. .. Bb8 2. axb8=R Kh2 3. Rh8+ Kg3 4. Rag8#

White Rook sacrifice and minor promotion in miniature.

No. 5

Ingemar Lind (ingemar.lind@bjarred.net)

1st HM, 12th Thematic tourney Problemist of Ukraine, 2015

(Theme: #N miniatures with Forsberg twins)

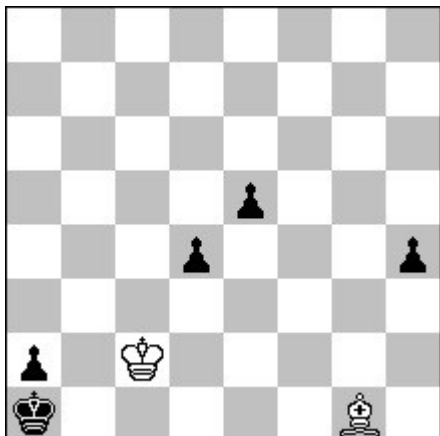

#4

a) (diagram)

1. Bh2? (2. Bxe5) d3+!

1. Kc1! h3 2. Bh2 e4 3. Be5 h2 4. Bxd4#

1. ... d3 2. Be3 h3 3. Bd2 h2 4. Bc3#

b) wSg1

1. Sf3! d3+ 2. Kc1 e4 3. Sd2 - 4. Sb3#

1. ... h3 2. Sd2 d3+ 3. Kc1 - 4. Sb3# (2. Kc1? h2!)

Theme in White minimal.

No. 6

Ingemar Lind (ingemar.lind@bjarred.net)

5th HM, Springaren Winter Tourney, 2015

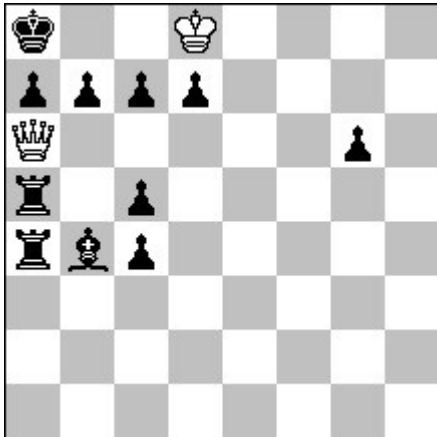

#5

1. Qf6! (2. Qf8 – 3. Kxc7#)

1. ... Rb5 2. Qf8 (2. Kxc7? Ba5+!) a5 3. Kxc7+ Ka7 4. Qb8+ Ka6 5. Qa8#

1. ... Kb8 2. Kxd7 b5 3. Qd8+ Kb7 4. Qxc7+ Ka6/Ka8 5. Qc6/Qc8#

1. ... Bc3 2. Qf8 Bg7 3. Qe8 a6 4. Kxc7+ Ka7 5. Qb8#

1. ... Ra6 2. Qh8 (2. Qf8? Rf6!) Bc3 3. Qg8 Bf6/Re6 4. Kxc7/Kxd7+ Bd8/Re8 5. Qxd8/Qxe8#

White minimal. PlatzWechslung between White Queen and Black King. White Queen goes to all fields along the 8th rank, and mates on 5 of them (a-e).