

WCCI 2023-15

Section B- Threemovers

1.

Sahmatnaja kompozicija No.126/2015

Problem No.B59

Petrašinović Petrašin - Serbia

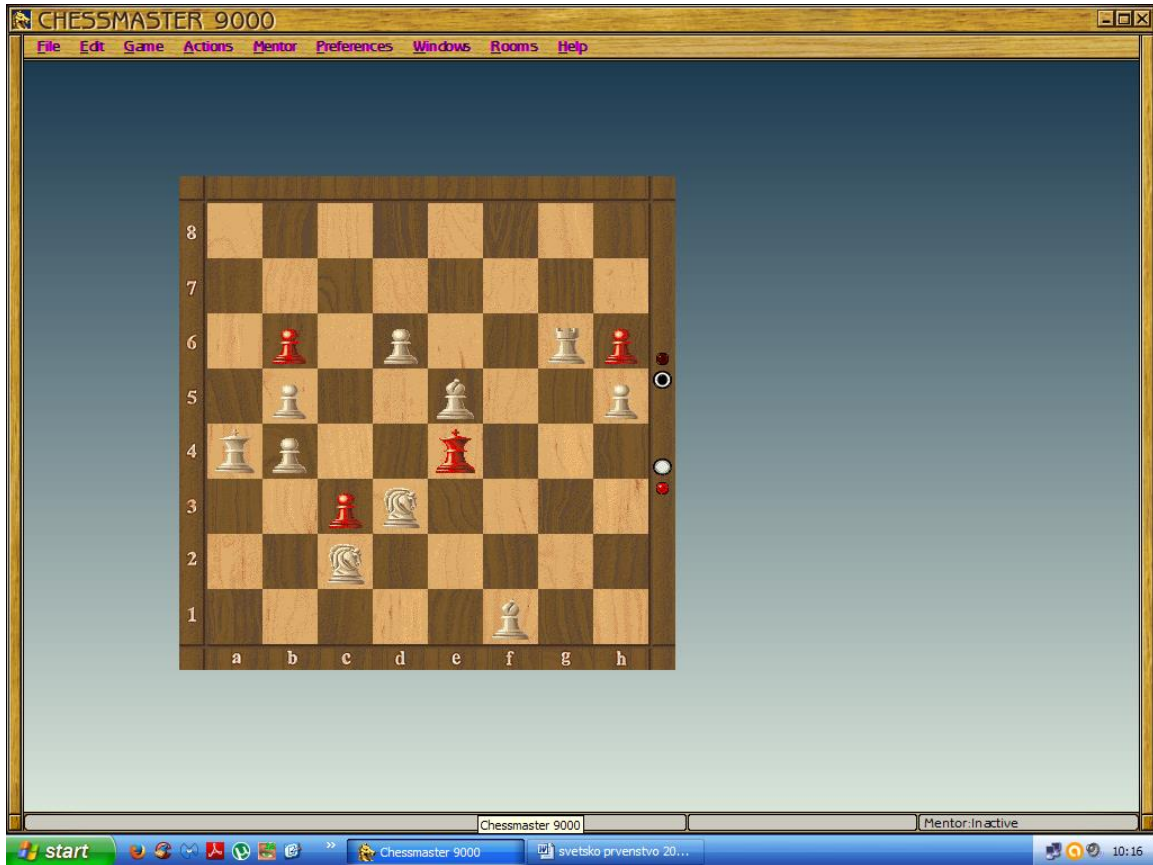

#3; 10+4=14

1. Tg3?/ 2.Lg2, Kf5 3. Sd4#/  
.Kf5 2.Sd4, Ke4 3. Lg2 #  
.Kd5!

1. Lg3?,Kf3!

1. Lh2! / 2.Se5, Kd5/Kf5 3.Lg2#/Ld3#/  
.Kd5 2. Lg2+, Kc4 3.Se5#  
.Kf5 2. Sc5!, bc5 3. Ld3#  
.Kf3 2. Sf2, Kf2 3.Tf6#.

2.

Sachmatija No.3/2014  
Problem No.2932

Petrašinović Petrašin - Serbia

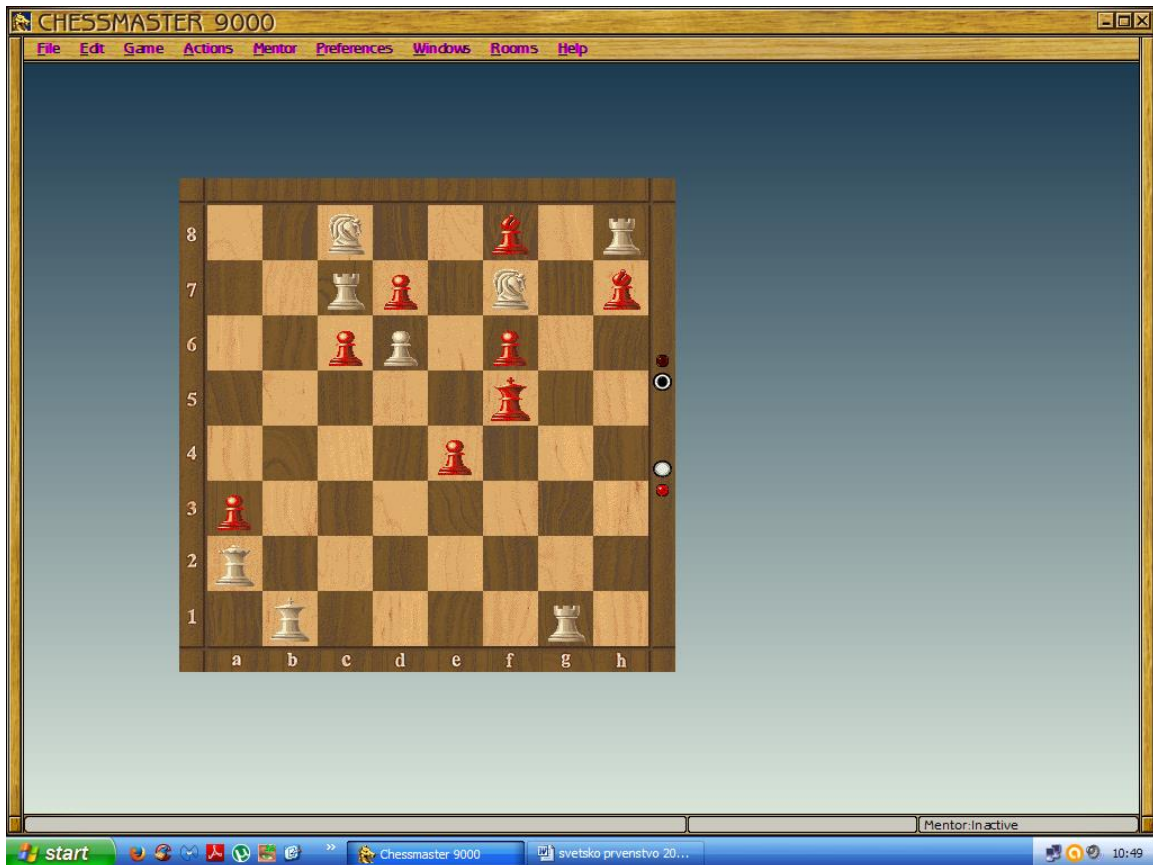

#3; 8+8=16

1. Ka1!, Ld6 2. Scd6+, Kf4 3. Df2#  
.Lc~ 2. Se7+, Kf4 3. Df2#  
.c5 2. Tc5+, Kf4 3. Df2#  
.e3 2. Dc4/ 3.Dg4#/  
.Lg8 2. Th5+, Kf4 3. Df2#  
.Lg6 2. Tf1+, Kg4 3. Dg2#.

3.

Petrasinovic Petrasin - Serbia

Sachmatnaja kompozicija No.121/2015; Problem No.B1 –121

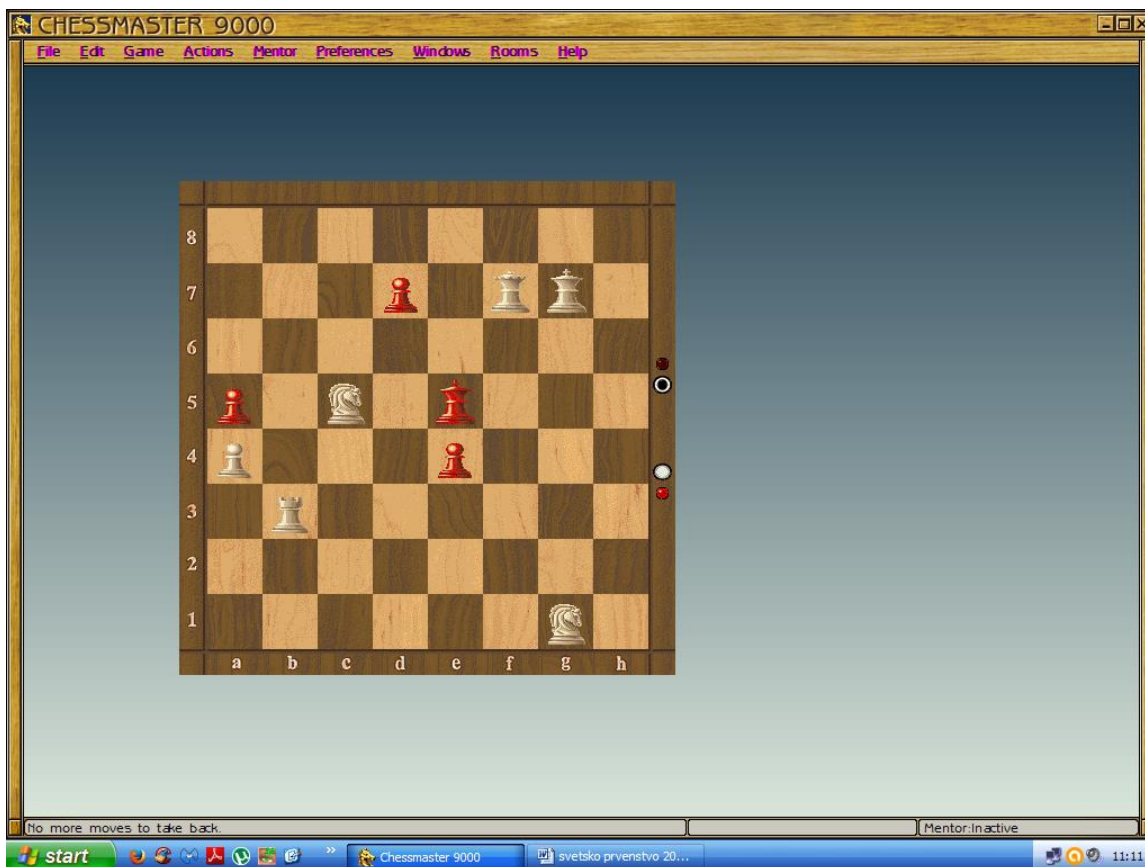

#3; 6+4=10

1. Sh3?/2.Dd7, e3 3.Te3#/  
.Kd4 2. Sf4/3. Dd5#/  
. d6 2.Sf4 /3.Df6#/, Kd4 3. Dd5#  
.Kd6!

1. Dd7?, e3 2. Sh3, e2 3. Te3#; Kf4!  
1. Tb5?, Kd4!

1. Sa6!, Kd6 2.Tb5, Kc6/e3 3. Dd5#(B)/Df6# /A/  
.Kd4 2. Sc7/3.Dd5(B)/, Ke5 3. Df6(A)  
. e3 2. Sf3+, Kd6/ Ke4 3. Tb6#/ Sc5#  
. d6 2. Se2, e3/ d5 3. Te3#/ Df6#.

4.

Petrasinovic Petrasin - Serbia

The Problemist No-6/ 2014; problem No.C11301.

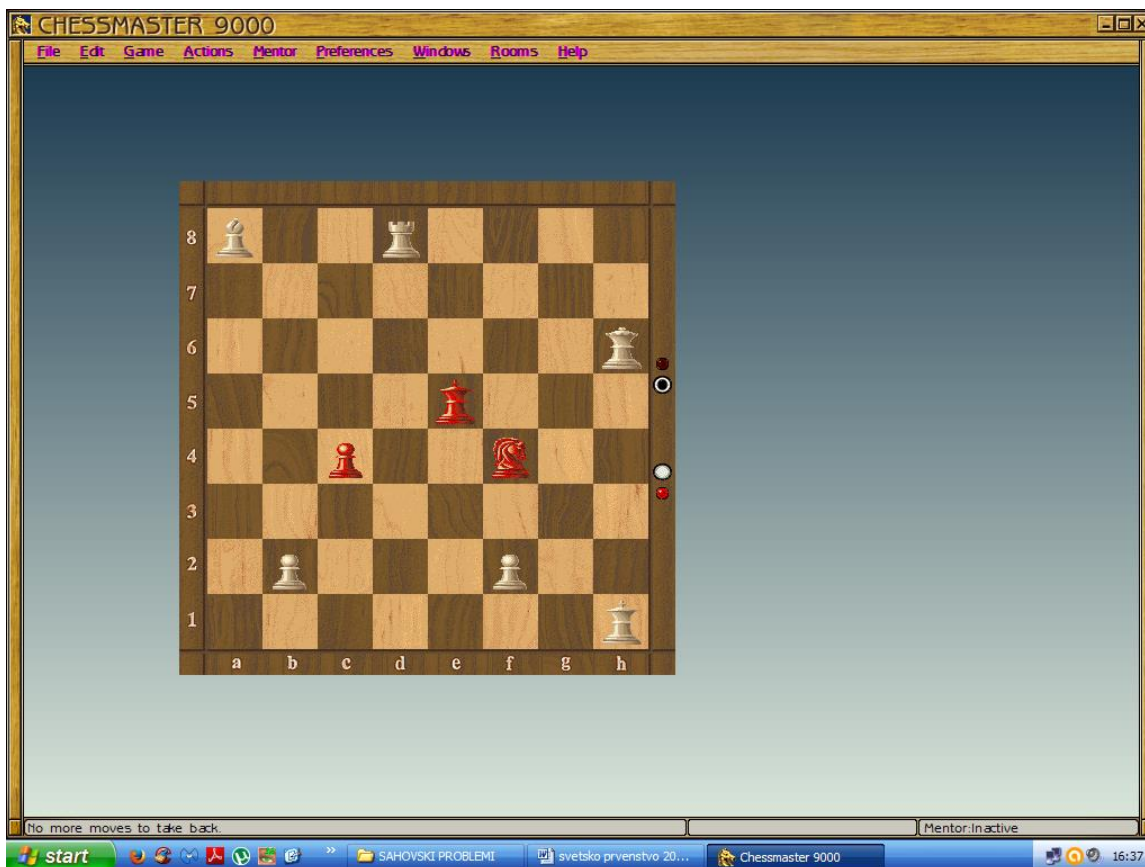

#3; 6+3=9.

1. .., Kf5 2. Tf8+, Ke5/Kg4 3. Df6#/ Tf4#.

1. Lf3?, Kf5 2. Tf8+, Ke5 3. Df6#  
.Sg6 2. Dg5+, Ke6 3. Ld5#  
.c3!.

1. f3?, c3!.

1Td4! /2. Tf4, c3 3. Df6#/  
.Kf5 2. Tf4+, Ke5 3.Df6#  
.Kd4 2. Dd6+, Sd5 3.Dd5#  
.Sg2/ Sg6 2. Dg6/ Te4#/, Kd4 3. Dd6#  
.S~ 2. Td5+, Ke4 3. De3#.

5.

Sachmatnaja kompozicija No.119/2114; problem No.B24.

Petrašinović Petrašin - Serbia

s.p for 2014

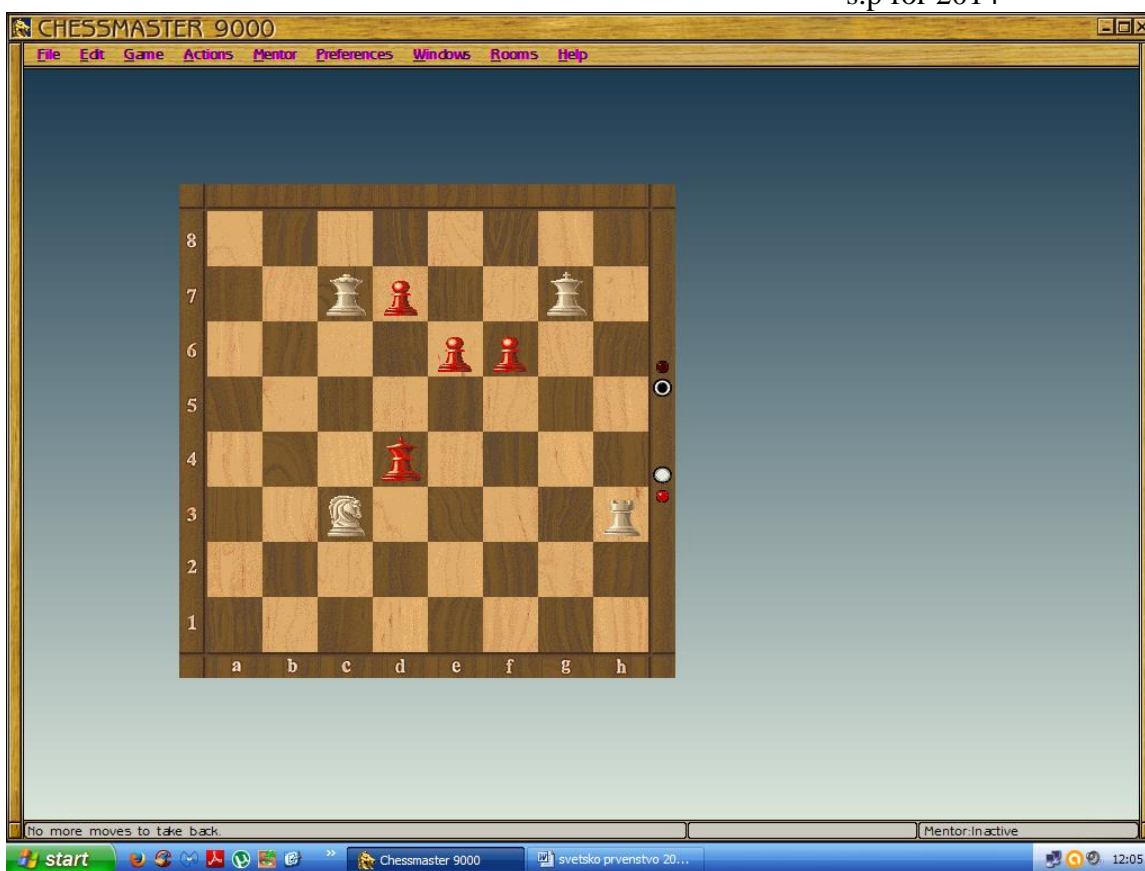

#3; 4+4= 8

1. Da5?, d5!.

1. Db8!, d6 2. Db4+, Ke5 3. De4#(blocking K)  
. d5. Se2+, ( Kc5/Kc4)/ Ke4 3. Tc3#/ Df4#  
.Kc5 2. Th4 / 3 Dc7#/,Kc6 3. Tc4#  
.Kc4 2. Db5, Kd4 3. Td3#  
. f5 2. Db4+, Ke5 3. Te3#.

6.

Petrasinovic Petrasin - Serbia

The Problemist No.2/mart/2014; problem No.C11225.

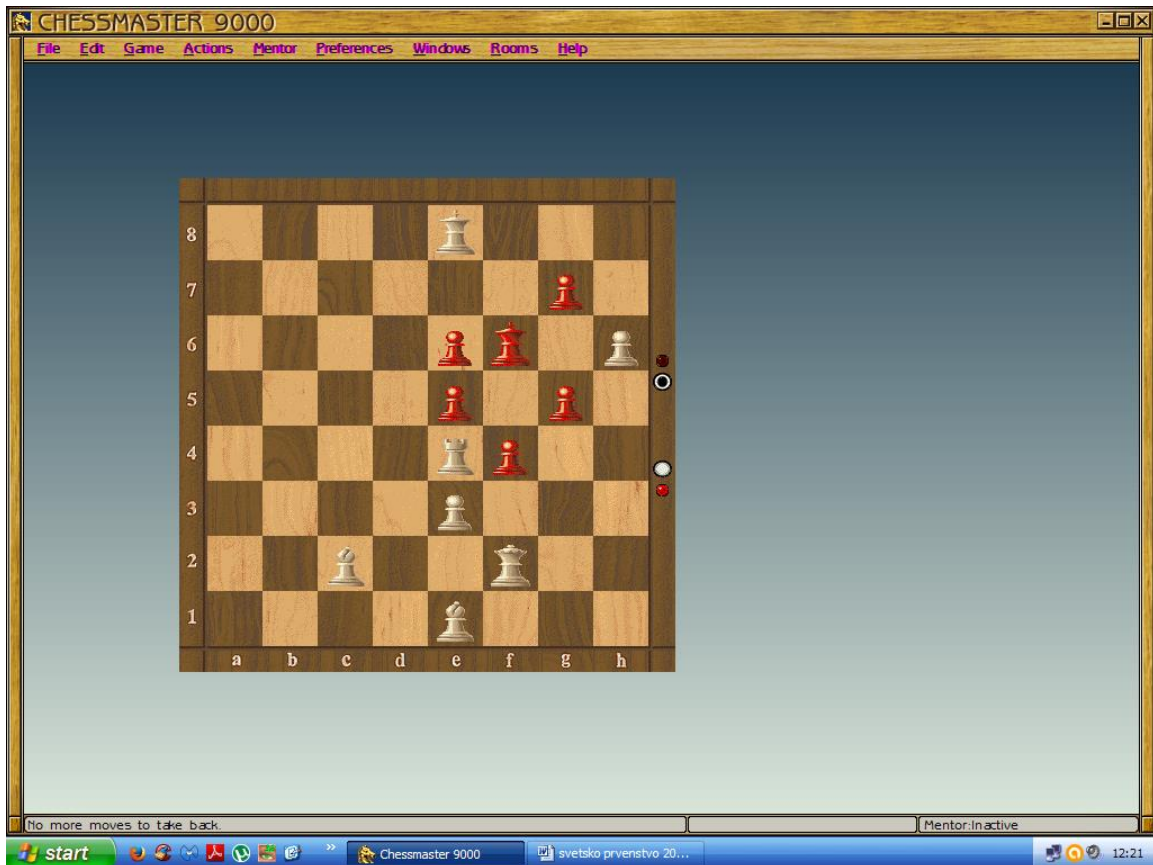

#3; 7+6= 13

1. ..., g6 2.Lc3, f3/g4 3. Df3#/ Df4#.

1. Dh2!, fe3/f3 2. De5+, Kg6 3. Th4#

.g4 2. Tf4+, ef4/ Kg5 3. Df4#/ Dh4#

.gh6 2. Dh6+, Kf5 3. Tf4#

.g6 2. Lc3, (fe3/f3)/g4/Kf5 3.De5#/Df4#/ Tf4#

.Kg6 2.Tf4+, e4 3. Le4#.