

P.Z.Sz. 2015 No 648

Stefan Milewski

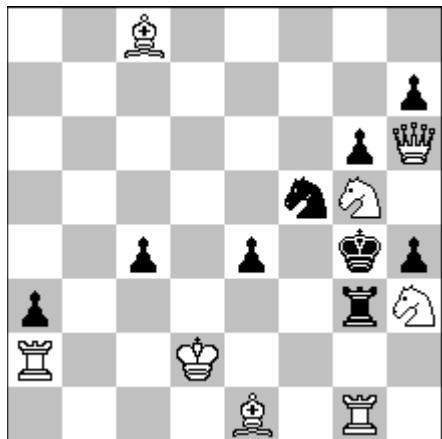

#3 (8+9) C+

1.Ke2 ? zugzwang

1...e3 2.Rxa3 zugzwang

2...c3 3.Ra4#

but 1...c3 !

1.Kc2 ? zugzwang

1...c3 2.Rxa3 zugzwang

2...e3 3.Ra4#

but 1...e3 !

1.Rxa3 ! threat

2.Rxg3+ hxg3 3.Rxg3#

1...c3+2.Kc2 zugzwang

2...e3 3.Ra4#

2...Rxg1 3.Qxh4#

2...Rg2+ 3.Rxg2#

1...e3+ 2.Ke2 zugzwang

2...c3 3.Ra4#

2...Rxg1 3.Qxh4#

2...Rg2+ 3.Rxg2#

Themes :

Kovacevic,Banny,Arnhem,Reversal.

Stefan Milewski

Libelta 9/5

44-102 Gliwice

POLAND

sm.szach@neostrada.pl

Die Schwalbe Heft 272 April 2015 No 15085 v.

Stefan Milewski

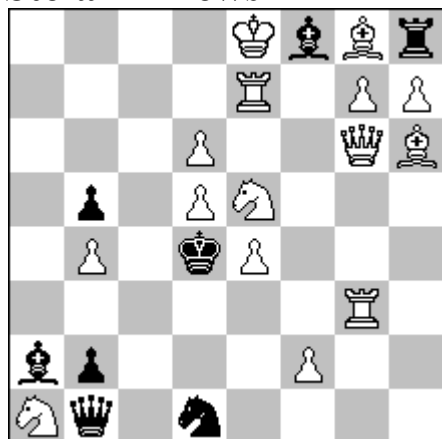

#3 (15+8) C+

1.Rc7 ! Threat

2.Rc4+,bxc4/Bxc4 3.Sc6#

2...Kxe5 3.Qe6# / f4#

1...Bxd5 2.Sb3+,Bxb3 3.Sc6#

2...Kxe5 3.f4#

1...Qxe4 2.Sc2+,Qxc2 3.Sf3#

2...Kxe5 3.Qe6#

1...Kxe5 2.gxh8Q(B)+,Bg7 3.Q(B)xg7#

1...Qc1 2.Rd3+,Kxe5 3.Qe6#

1...Qc2 2.Sxc2+...

1...Qd3 2.Rxd3+...

1...Se3 2.Bxe3+

Theme Weissauer

Stefan Milewski

Libelta 9/5

44-102 Gliwice

POLAND

sm.szach@neostrada.pl

P.Z.Sz.2015 / No 588

Stefan Milewski

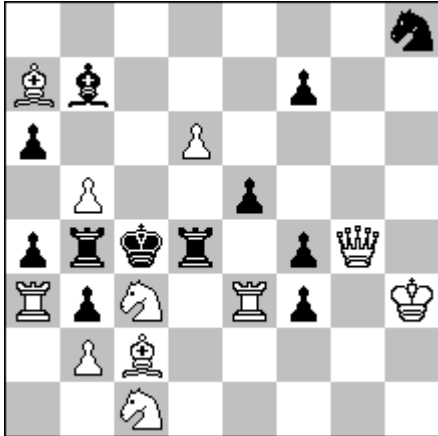

#3 (11+12) C+

1.Qd7 ! Threat

2.Qc7+,Bc6 3.Qxc6#

1...Rxb5 2.Rxa4+,Rb4 3.Bxb3#

1...Rxd6 2.Bd3+,Rxd3 3.Qxd3#

1...Rd5 2.Re4+,Rd4 3.Bd3#

Stefan Milewski

Libelta 9/5

44-102 Gliwice

POLAND

sm.szach@neostrada.pl

Die Schwalbe Heft 265 Februar 2014 / No 15826

Stefan Milewski

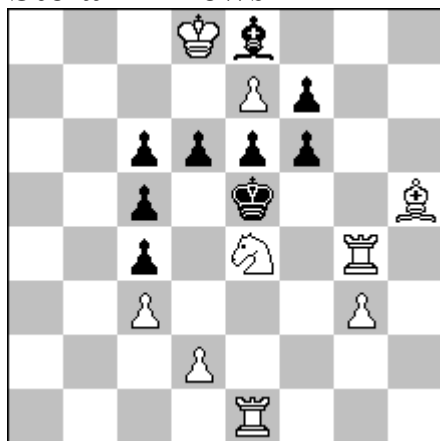

#3 (9+9) C+

1.Rg8 ! Threat

2.Sf2+,Kf5 3.Bg4#

2...Kd5 3.Bf3#

1...d5 2.Sxc5+,Kd6 3.Sb7#

2...Kf5 3.Bg4#

1...f5 2.Sg5+,Kd5 3.Bf3#

2...Kf6 3.Sh7#

Stefan Milewski

Libelta 9/5

44-102 Gliwice

POLAND

sm.szach@neostrada.pl

Wola Gułowska 2013 -Special Prize

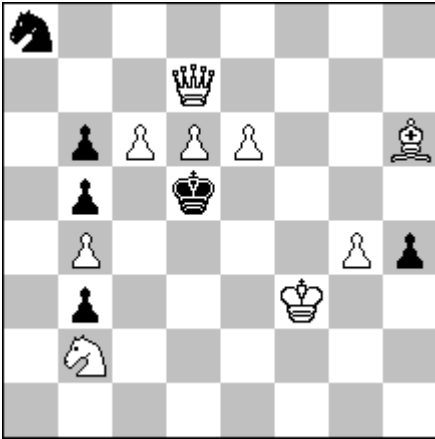

#3 (9+6) C+

1...Sc7 2.dxc7+,Ke5 3.Bg7#

1.Bg7 ? Zugzwang

1...Sc7 2.dxc7# but 1...h3 !

1.Bf4 ? Treat

2.Qh7,treat 3.Qe4#

2...Kd4 3.Qd3#

2...Kxe6 3.Qf5#

but 1...Kd4 !

1.Qh7 ! Threat

2.Bf4,threat 3.Qe4#

2...Kd4 3.Qd3#

2...Kxe6 3.Qf5#

1...Kxd6 2.Qd7+,Ke5 3.Bg7#

1...Kd4 2.Qe4+,Kc3 3.Sd1#

1...Kxc6 2.Ke4,threat 3.Qd7#

2...Sc7 3.Qxc7#

1...Kxe6 2.Ke4,threat 3.Qg6#/Qe7#

2...Kf6 3.Qf5#

2...Kxd6 3.Qd7#

1...Sc7 2.Qe4+,Kxd6 3.Bf8#

Theme Babushka

Stefan Milewski

Libelta 9/5

44-102 Gliwice

POLAND

sm.szach@neostrada.pl

P.Z.Sz. 2014 / No 355 / 1.Comm.

Stefan Milewski

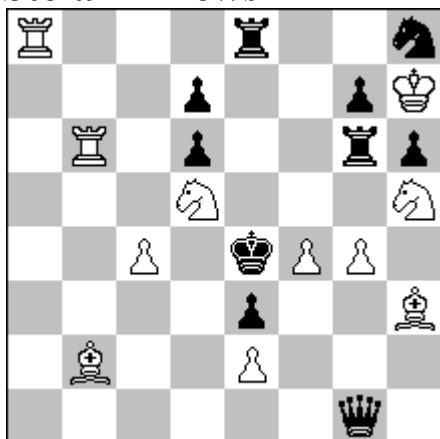

#3 (11+10) C+

1.Ra3 ? But 1...Rxc4 !

1.Rb3 ! Threat

2.Bg2+, Qxc2 3.Rxc3#

1...Qxc4 2.Rxc3+, Kf5 3.Sg3#

1...Rxc4 2.Re8+, Kf5 3.Sxc7#

Stefan Milewski

Libelta 9/5

44-102 Gliwice

POLAND

sm.szach@neostrada.pl