

1. WCCI 2013 – 2015 Section A: TWOMOVERS

Waldemar TURA

1st Prize Zjazd Problemistów Polskich Warszawa 11 V 2013

1614 *Rozmaitości Szachowe* 22 V 2013

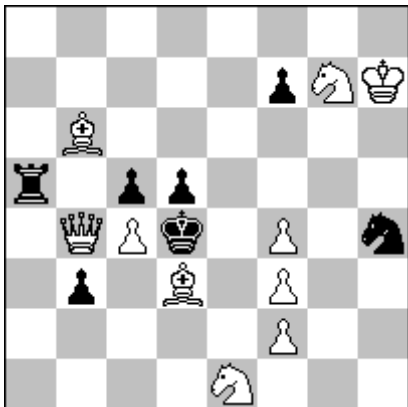

#2 (10+7)

FEN=8/5pSK/1B6/r1pp4/1QPk1P1s/1p1B1P2/5P2/4S3

Popeye Windows-32Bit v4.59

1...d:c4 2.Q:c4# 1...b2 2.Q:b2# 1...S:f3,S~ 2.Sf5#

1...R~/Rb5 2.B:c5/c:b5# 1...f7~ 2.Se6#

1.B~[f1,e2]? ~2,Qd2# S:f3! 1.Bb1? b2! 1.Bf5? S~! [g6,g2] 1.Be4? d:e4!

1.Qd2? Ra2! 1.Q:a5? d:c4! 1.Kh6? Ra6!

1.Bg6! tempo

1...d:c4 2.Qd2#

1...b2 2.Sc2#

1...S:f3 2.S:f3#

1...S~/R~/Rb5/f7~ 2.Sf5~/B:c5/c:b5/Se6#

solution finished. Time = 0.046 s

White to play

3 changed mates

White correction

Urania: 1.Qd2? Ra2!;

1.Bd~? ~ 2.Qd2# 1...S:f3!

1.Bg6! d:c4 2.Qd2#

Address:

[post]: Waldemar TURA

Szkolna 4c/6

21-412 Adamów k. Łukowa

POLAND

[e-mail]: waldt@poczta.fm

2. WCCI 2013 – 2015 Section A: TWOMOVERS

Waldemar TURA

3rd Prize Polski Związek Szachowy 2014

378 Polski Związek Szachowy 15 V 2014`

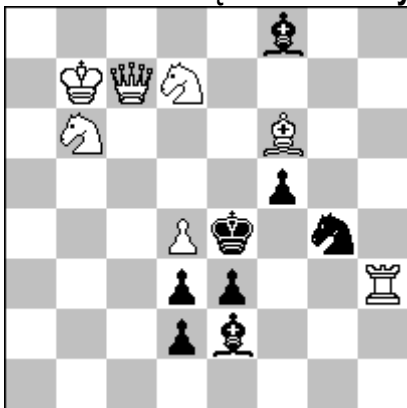

#2 (7+8)

FEN=5b23/1KQS4/1S3B2/5p2/3Pk1s1/3pp2R/3pb3/8

Popeye Windows-32Bit v4.69

.d5? ~ 2.Qc4#

1...Se5 2.Q:e5#

1...Bc5 2.S:c5# 1...f4!

1.Bg5? ~ 2.Qf4#

1...K:d4 2.Qc4#

1...Se5 2.Q:e5# 1...Bd6!

1.Qc4! ~ 2.d5#

1...Se5 2.d:e5#

1...Bc5 2.d:c5#

1...f4 2.Qd5#

Urania - Qc4
2 changed mates

solution finished. Time = 1.156 s

Address:

[post]: Waldemar TURA

Szkolna 4c/6

21-412 Adamów k. Łukowa, POLAND

[e-mail]: waldt@poczta.fm

3. WCCI 2013 – 2015 Section A: TWOMOVERS

Waldemar TURA

29th-33rd Place 9 WCCT 2012-13

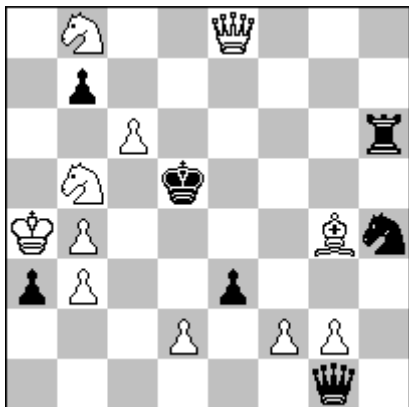

#2 (11+7)

FEN=1S2Q3/1p6/2P4r/1S1k4/KP4Bs/pP2p3/3P1PP1/6q1

Popeye Windows-32Bit v4.69

.f3? ~ 2.Qe4# 1...Qb1! (Qg2?)

1.d3? ~ 2.Qe4# 1...Q:g2! (Qb1?)

1.f4? ~ 2.Qe5# 1...Qa1! (Qh2?)

1.d4? ~ 2.Qe5# 1...Qh2! (Qa1?)

1.Sd7! ~ 2.Sb6#

1...K:c6 2.Qe4#

1...R:c6 2.Qe5#

1...Re6 2.Q:e6#

solution finished. Time = 0.094 s

Address:

[post]: Waldemar TURA

Szkolna 4c/6

21-412 Adamów k. Łukowa

POLAND

[e-mail]: walddt@poczta.fm

4. WCCI 2013 – 2015 Section A: TWOMOVERS

Waldemar TURA

3rd Prize Polski Związek Szachowy 2015

647 Polski Związek Szachowy 16 VI 2015`

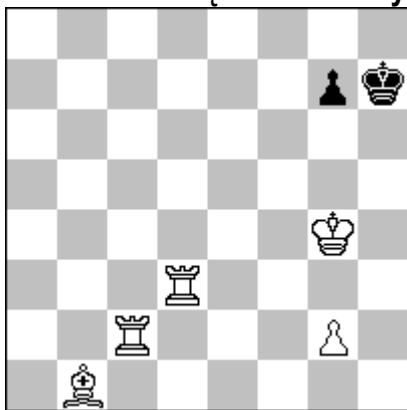

Miniature
Z-93(213)- 311

Better version of #2 W, Tura,
De Waarheid 1975:
Kg4 Rd3 Re4 Bb1 – Kh7 Pg7. (4+2)
1.Rd7? Kh6! 1.Re7!

#2 (5+2)

b) Pg2→g3 c) Rc2→e4

FEN=/6pk/16/6K1/3R5/2R3P1/1B6

Popeye Windows-32Bit v4.69

- a) 1.Rd7? tempo 1...Kg6 2.Rc6# 1...Kg8,h8 2.Rc8# 1...Kh6!
1.Rh3+? Kg6 2.Rf2# 1...Kg8! 1.Rc7! tempo 1...Kg6 2.Rd6# 1...Kg8,h8
2.Rd8# 1...Kh6 2.Rh3#
- b) 1.Rc7? tempo 1...Kg6 2.Rd6# 1...Kg8,h8 2.Rd8# 1...Kh6!
1.Rh2+? Kg6 2.Rf3# 1...Kg8!
1.Rd7! tempo 1...Kg6 2.Rc6# 1...Kg8,h8 2.Rc8# 1...Kh6 2.Rh2#
- c) 1.Rd7? tempo 1...Kg6 2.Re6#
1...Kh7g8,h8 2.Re8# 1...Kh6!
1.Rh3+? Kg6 2.Rf4# 1...Kg8!
1.Re7! tempo 1...Kg6 2.Rd6#
1...Kg8,h8 2.Rd8# 1...Kh6 2.Rh3#.

solution finished. Time = 1.359 s

Address:

[post]: Waldemar TURA

Szkolna 4c/6

21-412 Adamów k. Łukowa, POLAND

[e-mail]: waldt@poczta.fm

5. WCCI 2013 – 2015 Section A: TWOMOVERS

Waldemar TURA

Special Prize Polski Związek Szachowy 2015

623 Polski Związek Szachowy 12 V 2015`

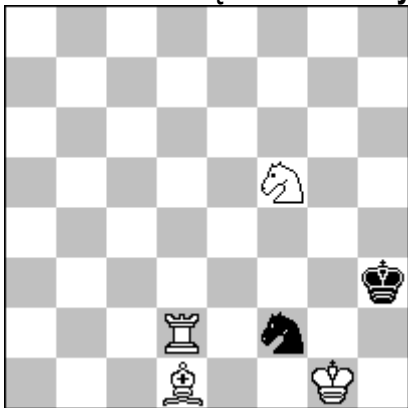

#2 (4+2)

FEN=24/5S1/8/7k/3R1s2/3B2K1

Popeye Windows-32Bit v4.69

1.Rd4? ~ 2.Rh4#

1...Sg4 2.B:g4# 1...Se4!

1.Bh5? tempo

1...S~ 2.Rh2# 1...Sd3 2.R:d3#/2.Rh2# 1...Sg4!

1.Be2? zugzwang.

1...Sg4 2.Bf1# 1...Sd3 2.R:d3# (2.Rh2?) 1...S~!

1.Bf3! tempo

1...Sg4 2.Bg2#

1...Sd3 2.Rh2# (2.Rd3?)

1...S~ 2.Rh2#

Miniature

Zagorujko 3 x 1 – 1...Sg4

Mäkihovi 1...Sd3.

solution finished. Time = 0.062 s

Address:

[post]: **Waldemar TURA**

Szkolna 4c/6, 21-412 Adamów k. Łukowa, POLAND

[e-mail]: waldt@poczta.fm