

A) Twomovers

A1. Bosko Miloseski

Phenix 2014

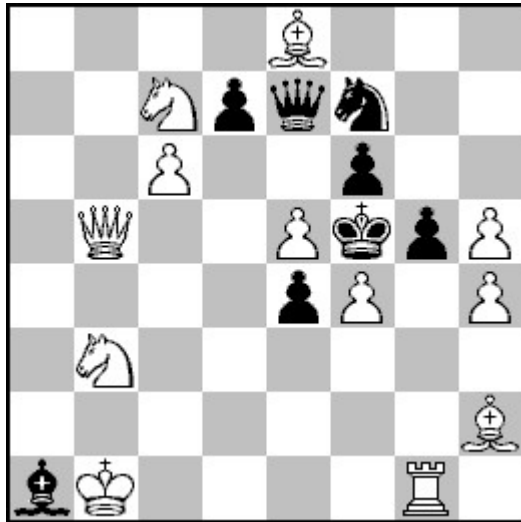

#2

12+8

C+

1.Qf1? B ~ 2.fg5# A; 1... g4!

1... Qe5: a 2.fe5# F

1... Se5: b 2.fe5# F

1... Be5: c 2.fe5# F

1... Bd4 2.Sd4:#

1... e3 2.Qd3#

1... g5~ 2.Qh3#

1... gf4 2.Qf4:#

1... Qc5 2.Bd7:#

1.fg5! A ~ 2.Qf1# B

1... Qe5: a 2.Bd7:# C

1... Se5: b 2.Bg6# D

1... Be5: c 2.Sd4# E

1... Bd4 2.Sd4:#

1... e3 2.Qd3#

1... Qc5 2.Bd7:#

1... Sg5: 2.Bg6#

Nietvelt

Salazar

A2. Bosko Miloseski

Super problem TT-76 2013,

2 HM

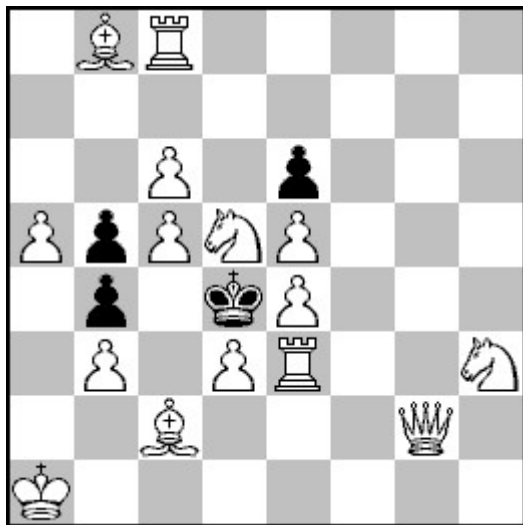

#2

15+4 C+

1... Kc5:(a) 2.Ba7# (D)

1.Bc7? (~) 1... ed5!

1... Kc5: (a) 2.Ba7#(A)

1.Rc7? (~) 1... ed5!

1... Ke5:(b) 2.Qg7#(B)

1.Sd~? (~) 1...Kc3!

1... Ke3: 2.Qf2# (E)

1... Kc5:(a) 2.Ba7# (A)

1.Sc7! (~)

1... Kc5:(a) 2.Se6:#(C) (S:b5?)

1... Ke5:(b) 2.Qg7#(B) (S:e6?)

1... Kc3 2.Sb5:# (F)

1... Ke3: 2.Qf2# (E)

A3. Bosko Miloseski

Phenix 2015

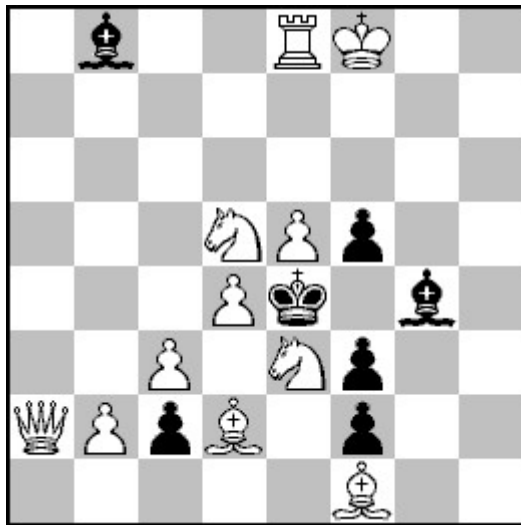

#2

11+7 C+

- 1... f4 2.Sf6# A
- 1... Bd6+ 2.ed6#
- 1... Be5: 2.Re5:#
- 1.Qc4? ~ 2.Bd3/Qd3#B,C 1... c1S!
- 1.Se~? ~ 2.Sf6# A 1... f4! (a)
- 1... Bd6+ 2.ed6#
- 1.Sc4? ~ 2.Sf6# A 1... f4! (a)
- 1... Kd5: 2.Qa8#
- 1... Bd6+ 2.Sd6:#
- 1.Sf5:!** ~ 2.Sg3# D
- 1... Kf5: 2.Bd3#B
- 1... Bf5:(b) 2.Sf6# A
- 1... Bd6+ 2.Sd6:#

A4. Bosko Miloseski
CICCC 2014, 6 Place

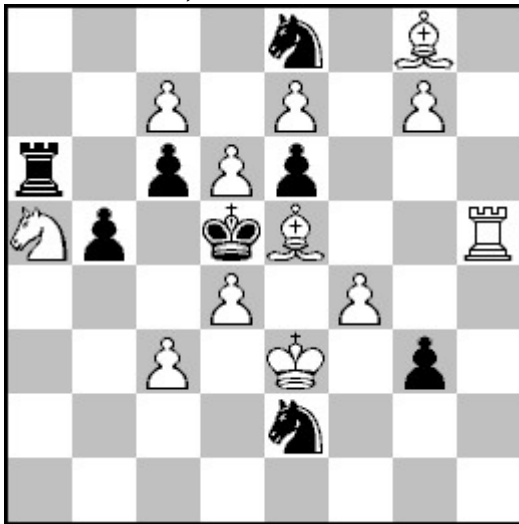

#2

C+

1.c8=S! [PA] ~(Sf6)[sb] 2.Lf6#
1... Ta5:[SA] 2.Sb6#
1... Sd4: 2.Ld4:#[sb]
1... Sf4: 2.Lf4:#[sb]
1... Sd6: 2.Ld6:#[sb]
1... Sg7: 2.Lg7:#[sb]

A5. Bosko Miloseski

Super Problem TT-77 2013

4. Com.

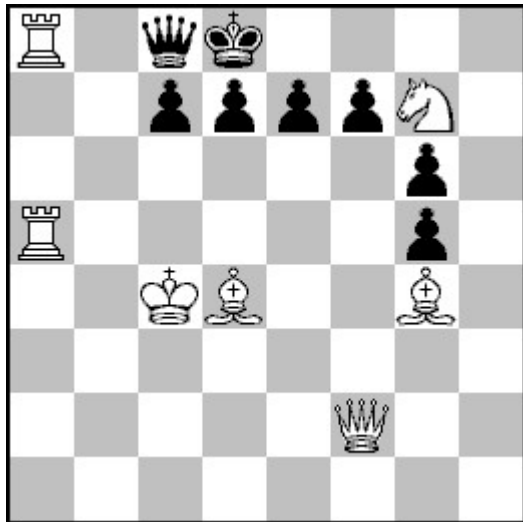

#2

C+

1... c7~ 2.Bb6#; 1... d6 2.Rc8:#
1... d5+ 2.Rd5:#; 1... e5 2.Qf6#
1.Qf7:? ~ 2.Qe8/Qg8/Qf8#; 1... c5!
1.Bf6? (~); 1... c5!
1... ef6 2.Qf6:#; 1... c6 2.Qb6#
1... d6 2.Rc8:#; 1... d5+ 2.Rd5:#
1... Qb8 2.Rb8:#; 1... Qa8: 2.Ra8:#
1.Qf6! (~)
1... ef6 2.Bf6:#; 1... c6 2.Bb6#
1... c5 2.Qb6#
1... d6 2.Rc8:#; 1... d5+ 2.Rd5:#
1... Qb8 2.Rb8:#; 1... Qa8: 2.Ra8:#

Pin mate
Changed mate

A6. Bosko Miloseski

KobulChess 2015

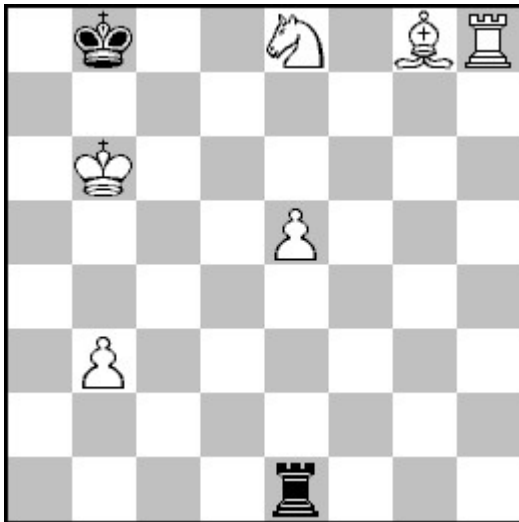

#2

1.Be6? (2.Sc7/Sd6/Sf6/Sg7#), 1...Rh1!

1.Bh7? (2.Sc7/Sd6/Sf6/Sg7#)

1...Rd1 2.Sd6#, 1...Rc1 2.Sc7#, 1...Rf1
2.Sf6#

1...Rg1 2.Sg7#, 1...Kc8 2.Sf6#, 1...Rxe5!

1.Sg7! (2.Bf7/Be6/Bd5/Bc4/Bh7#)

1...Rd1 2.Bd5#, 1...Rc1 2.Bc4#, 1...Rf1
2.Bf7#

1...Rh1 2.Bh7#, 1...Kc8 2.Be6#, 1...Rxe5
2.Be6#

*Theme Fleck, Four changes mates, White Half
Battery; Black minimal problem, Meredith*

C+