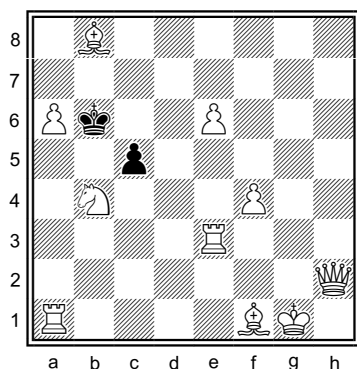
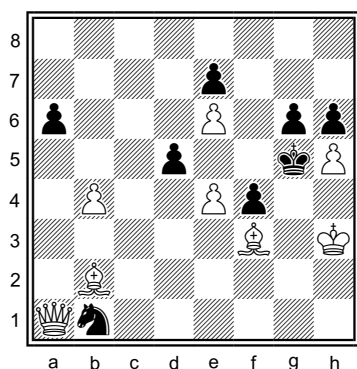

01

WCCI 2013-2015  
A: TwomoversBéla MAJOROS, H-8418 Bakonyoszlop, Kossuth u 8., Hungary  
[majoroschess@gmail.com](mailto:majoroschess@gmail.com)10+2 #2 C+  
2 solutions(MB607) Béla MAJOROS  
**Probleemblad, 2015.**Nr. 2, april-juni 2015  
12785. sz.I.: 1. Qe2? (2.Qb5#) (X) c4! (a)  
1. Qa2? (2.Qa5#) (Y) cxb4! (b)1. Qh5! c4 (a) 2. Qa5# (Y)  
cxb4 (b) 2. Qb5# (X) (Theme: Hannelius)II.: 1. Rc3? (A) cxb4 (b) 2. Qf2# (C)  
c4! (a) 2. ?1. Re5? (B) c4 (a) 2. Qf2# (C)  
cxb4! (b) 2. ?1. Qf2! (C) c4 (a) 2. Re5# (B)  
cxb4 (b) 2. Rc3# (A) (Theme: Banny, Salazar)White: Kg1 Qh2 Ra1 Re3 Sb4 Bb8 bf1 Pa6 Pe6 Pf4 (10)  
Black: Kb6 Pc5 (2)

02

WCCI 2013-2015  
A: TwomoversBéla MAJOROS, H-8418 Bakonyoszlop, Kossuth u 8., Hungary  
[majoroschess@gmail.com](mailto:majoroschess@gmail.com)

(8+8) #2 C+

(MB599) Béla MAJOROS  
**„e4 e5”, 2015.**no.31 january-June 2015  
460. old.  
143. sz.

1. Bg7? gxh5!

1. Bh8! (2. Qe5#) Sc3 2. Qg1#  
d4 2. Qa5#  
gxh5 2. Qg7#White: Kh3 Qa1 Bb1 Bf3 Pb4 Pe4 Pe6 Ph5 (8)  
Black: Kg5 Sb1 Pa6 Pd5 Pe7 Pf4 Pg6 Ph6 (8)

03

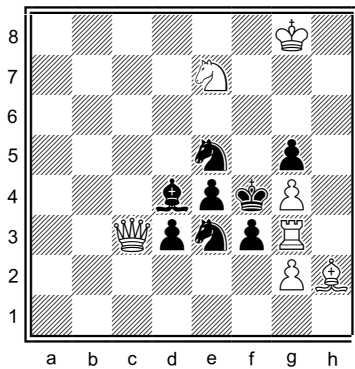
WCCI 2013-2015  
A: TwomoversBéla MAJOROS, H-8418 Bakonyoszlop, Kossuth u 8., Hungary  
[majoroschess@gmail.com](mailto:majoroschess@gmail.com)(7+8) #2 C+  
3 solutions

(MB579) Béla MAJOROS

Polski Związek Szachowy, 2013.

XII. 22.  
239. sz.I.: 1. Qd2! (2. Sd5#)(A) S5~ 2. S(x)g6# (B)  
S5xg4 2. Rxf3# (C)II.: 1. Qc7! (2. Sg6#) (B) S3~ 2. S(x)d5# (A)  
S3xg4 2. Rxf3# (C)III.: 1. Qc8! (2. Rxf3#[C]/ Rh3#[D])  
Sf5 2. Sd5# (A)  
Sd7 2. Sg6# (B)  
fxg2 2. Rh3# (D)  
Sxg2 2. Sd5#

White: Kg8 Qc3 Rg3 Se7 Bh2 Pg2 Pg4 (7)

Black: Kf4 Se3 Se5 Bd4 Pd3 Pe4 Pf3 Pg5 (8)

04

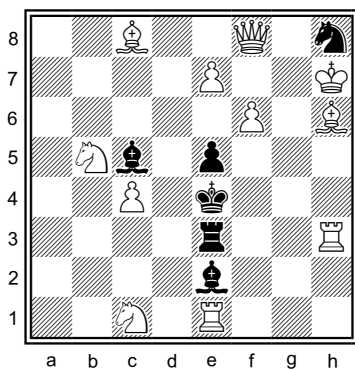
WCCI 2013-2015  
A: TwomoversBéla MAJOROS, H-8418 Bakonyoszlop, Kossuth u 8., Hungary  
[majoroschess@gmail.com](mailto:majoroschess@gmail.com)(11+6) #2 C+  
2 solutions

(MB597) Béla MAJOROS

Schach, 2015.

2015./1.

78. old..

18076. sz.

I.: 1. Qg8! (2. Qd5#) Bxc4 2. Qg2#  
Rd3 2. Qg4#  
Sf7 2. Qg6#II.: 1. Qd8! (2. Qd5#) Bxc4 2. Sc3#  
Rd3 2. Qxd3#  
Bd6 2. Rxe3#

White: Kh7 Qf8 Re1 Rh3 Sc1 Sb5 Bc8 Bh6 Pc4 Pe7 Pf6 (11)

Black: Ke4 Re3 Sh8 Bc5 Be2 Pe5 (6)

