

**WCCI 2013 – 2015**  
**#2**  
**Emanuel Navon**  
**Israel**

**Emanuel Navon** Arlosorov 108 Holon 5838407 **Israel**  
[e\\_navon@zahav.net.il](mailto:e_navon@zahav.net.il)

4/2013  
580n  
510 ♁

**Emanuel Navon  
Israel  
The Belgrade IT 2013**

**5<sup>th</sup> Prize**

**24/5/13**

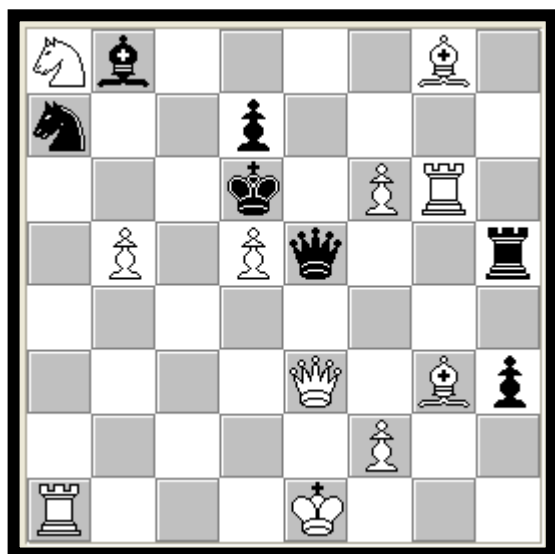

#2

C+

11+7

Set: 1... Qf4 [a] 2. Qe7(f7?) [A] #  
1... Sxb5 [b] 2. Ra6(Qb6?) [B] #

Try: 1. Kd1, Kf1? [2. Qa3#]  
But 1... Sc6!

Sol: 1. O-O-O! [2. Qa3#]  
1... Qxg3 2. Qe7(f7?) #  
1... Qf4 [a] 2. f7(Qe7?) [C] #  
1... Sxb5 [b] 2. Qb6 [D] #  
1... Sc6 2. dxc6#  
1... Rh4 2. Bxe5#

**5th Prize – Emanuel Navon (Israel)** Here again only 2x2 changes, but what a beautiful long-shot mates they are! There are many attractive effects: pin-unpin dual avoidance, line-opening + line-closing, gate-opening, unblock and a surprising battery mate. With an active role of WRa1 in the set, and the corrective effect of the key (compared to the 1.K-?), this is a most artistic presentation. Judge: **Marjan kvačević**

Theme: At least two changed mates between the phase (solution or try) beginning with white castling (1.0-0 or 1.0-0-0), and any other phase (set-play, try, solution, but not a twin).

The entries with white-to-play form and those with new records would be especially welcome

**Emanuel Navon** Arlosorov 108 Holon 5838407 **Israel**  
[e\\_navon@zahav.net.il](mailto:e_navon@zahav.net.il)

656 n  
7/2015  
554 ♣

**Emanuel Navon**  
**Israel**  
**Spisska Borovicka 2015 27<sup>th</sup> TT**

2<sup>nd</sup> HM

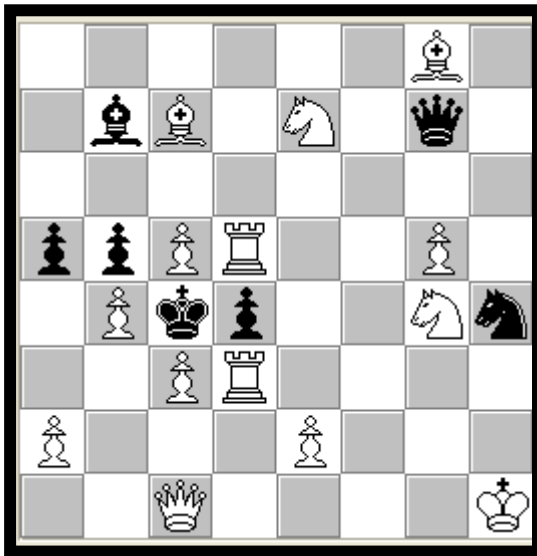

**Try:** 1. Be5? [2. **R3xd4(A)#**]  
1... Sf3 2. **R5xd4(B) #**  
1... Bxd5+ 2. Bxd5#  
1... Qxe5 2. Sxe5#  
**But:** 1... Sf5!

#2  
C+  
14+7

**Try:** 1. Rf3? [2. **Rxd4(B) #**]  
1... axb4 2. **cxd4(C)#**  
1... Bxd5 2. Bxd5#  
**But:** 1... dxc3 [a] !

Cyclic  
pseudo  
le  
Grand  
with all  
mates  
on the  
same  
square.

**Sol:** 1. Bxa5! [2. **cxd4(C)#**]  
1... Qxg5 2. **R3xd4(A)#**  
1... dxc3 [a] 2. Se3[X] #  
1... Bxd5+ 2. Bxd5#

**Try:** 1. Qf4? [2. Se3[X] #]  
1... Sg2 2. **R5xd4 [B] #**  
1... Qxe7 2. **Qxd4[D]#**  
1... Qe5 2. Sxe5#  
1... Bxd5+ 2. Bxd5#  
**But:** 1... Sf5!

Theme: Any kind of problems in 2 moves with antagonistic stipulation (#2, =2, S#2, R=2, etc...) are accepted. Twins, multiple solutions, promoted pieces and also all kinds of fairy pieces and/or conditions are allowed. At least one variation, in which the variation mate is played on the same square as the threat mate.  
Multiple phases and changed mates are welcome, but not mandatory.

610 n  
5509

Emanuel Navon IL  
StrateGems 2014

T0862

4th Honorable Mention

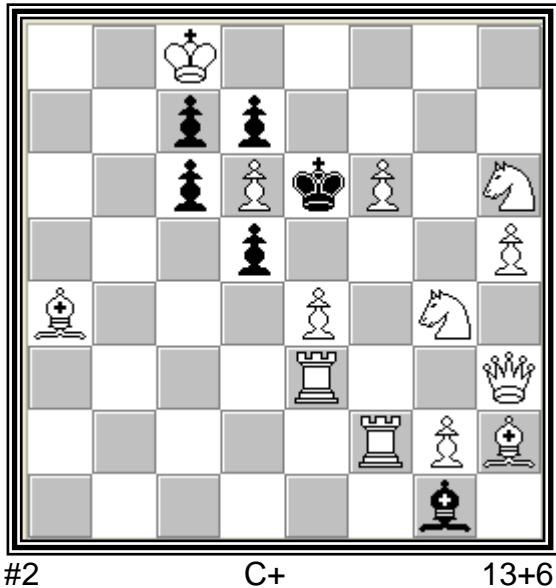

Hannelius, Flek, change of Function(W & B).  
Changed mates:  
1x3 + 1x2 (between 2 tries)+ 2x2 (with Flek's try)

[Sg4 up# , e4 up#]

Set : 1... cxd6 [c] 2. Se5(X) #

Try: 1. Rff3(Ref3) 2.Se3)? [2. Sf2 [A] #]

1... dxe4 2. Bb3 #

But 1... Bxh2 [a] !

Try: 1. Bg3? [2. Sh2 [B] #]

1... dxe4 2. Bb3 #

But 1... Bxf2 [b] !

Try: 1. Bb3? [2. exd5#]

But 1... Bxh2 [a] !

Try: 1. f7? [2. Rf6, f8=S, Sf6 #]

1... Bxh2 [a] 2. Rf6 #

1... Bxf2 [b] 2. f8=S #

1... dxe4 2. Sf6, Bb3 #

But 1... cxd6 [c] !

Try: 1. Qg3? [2. Qe5#]

1... cxd6 [c] 2. Qxd6 [Y] #

But 1... Bxh2 [a] !

Sol: 1. e5!(e5 up#) waiting

1... Bxh2 [a] 2. Sxh2 [B] #

1... Bxf2 [b] 2. Sxf2 [A] #

1... cxd6 [c] 2. exd6(Z) #

1... c5 2. Bd7#

1... d4 2. Bb3 #

נושא התחרות של TT 105

**4th Honorable Mention - (Emanuel Navon - T0862)** . Hannelius with an interesting "echo-play": tries with (parallel) one-up move to vacate a square to activate Knight's battery, with black Bishop's refutations on the same squares. Also an extra 3x1 mate change. **Judge**

Emanuel Navon Arlosorov 108 Holon 5838407 Israel

[e\\_navon@zahav.net.il](mailto:e_navon@zahav.net.il)

2011  
541n  
529 ♁

**Emanuel Navon**  
**Israel**

Die Schwalbe  
HET263 Band XXXI 10/13

15690

**COMM**

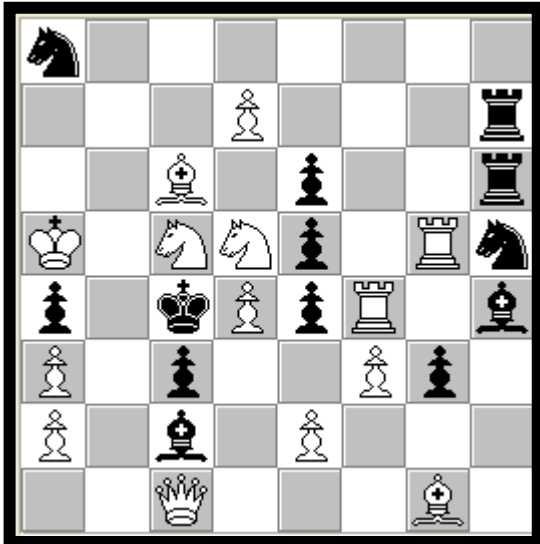

#2

C+

4+13

Theme: 9th WCCT 2012

**1**

(Try: 1. Rxe5? [2. Bb5 [A] #]  
1... Sc7 2. Sb6#  
But 1... Bd8+! )

Try: 1. Sb4(c7)? [ 2. Bb5 [A] #]  
But 1... S(x)c7!

Try: 1. fxe4? [2. Bb5 [A] #]  
1... Sc7 2. Sb6#  
1... Bxe4 2. Qxc3 [B] #  
But 1... exd4 [a] !

**2**

Try: 1. Qa1,e1? [2. Qxc3 [B] #]  
1... exd5 2. Bb5 [A] #  
But 1... exd4 [a] !

Try: 1. Qe3? [2. Qxc3 [B] #]  
1... exd4 [a] 2. Qxd4 #  
1... exd5 2. Bb5 [A] #  
But 1... Bd3 [b] !

**3**

Try: 1. Rxe4? [2. Se3[C]#]  
1... exd5 [a] 2. Bb5 [A] #  
1... Bxe4 2. Qxc3 [B] #  
But 1... Bxg5!

Try: 1. Sb3? [2. Se3[C]#]  
1... Bxb3 ? 2. Qxc3 [B] #  
But 1... axb3!

**Sol:** 1. Sd3! [2. Sxe5 #]  
1... exd4 [a] 2. Bb5 [A] # Domb. & Ch Mate..  
1... Bxd3 [b] 2. Qxc3 [B] # Domb..  
1... exd3 2. Se3[C]# Trans..

**Emanuel Navon** Arlosorov 108 Holon 5838407 Israel  
[e\\_navon@zahav.net.il](mailto:e_navon@zahav.net.il)

563 ♣

## SG72 Vol. 18 October-December 2015

T0896

	<p>650n 15/5/15</p> <p>Set : 1. ... Sf6[a] 2. Sxd6[A]#          1. ... Qxc7 [b] 2. Qd5 [D] #          1. ... Bxb4[c] 2. Qxb4#</p> <p>Try: 1. Bf6? [2. Sxd6[A]#]          1. ... Qxc7 [b] 2. Rc3 [B] # changed mate          1. ... Rxd2+ 2. Sxd2#          But 1. ... Sxf6[a]! Dombrovskis paradox</p> <p>Try: 1. Bd4? [2. Rc3 [B] #]          1. ... Bb2 2. d3[C]#          1. ... Rc2 2. Sxa3#          1. ... Rxd2+ 2. Sxd2#          But 1. ... Bxb4[c]!</p> <p>Sol: 1. Bb2! [2. d3[C]#]          1. ... Sf4 2. Sxd6[A]#          1. ... Rxb2 2. Sxa3#</p>
	<p>(12+9) #2</p> <p>Emanuel Navon Israel</p>

*Cyclic pseudo le Grand*

Emanuel Navon Arlosorov 108 Holon 5838407 Israel  
[e\\_navon@zahav.net.il](mailto:e_navon@zahav.net.il)

5/7/15  
607n  
556 ♣

Emanuel Navon – Israel  
e4 e5 2015

152



Set : 1. ... Rxe8 [a] 2. Qg3 [A] #  
1. ... Qh1 [b] 2. Bg3 [B] #  
1. ... Bxf3 [c] 2. g3 [C] #

Try: (Illustration)

1. Sxd6? ~  
1. ... Rxe8 [a] 2. Qg3 [A], Qg5 [D] #  
1. ... Qh1 [b] 2. Bg3 [B], Rxe4 [E] #  
1. ... Bxf3 [c] 2. g3 [C], Rf5 [F] #

But 1. ... Rxc7!

Try: 1. Bxd4? [2. Se6 [X] #]

1. ... Rxe8 [a] 2. Qg4 [E] #  
1. ... Bd5 /xf5 2. S(x)d5 [G] #  
But 1. ... dxe5 [x] !

Sol: 1. Sg3! [2. Sh5#]

1. ... Rxe8 [a] 2. Qg5 [D] #  
1. ... Qh1 [b] 2. Rxe4 [E] #  
1. ... Bxf3 [c] 2. Rf5 [F] #  
1. ... dxe5 [x] 2. Se6 [X] # Dombrovskis paradox  
1. ... Bg6 2. Sd5 [G] #

Emanuel Navon Arlosorov 108 Holon 5838407 Israel  
[e\\_navon@zahav.net.il](mailto:e_navon@zahav.net.il)