

1. WCCI 2016-2018 Section E: Helpmates

Jakub MARCINISZYN

Wola Gulowska 2016

1st Prize

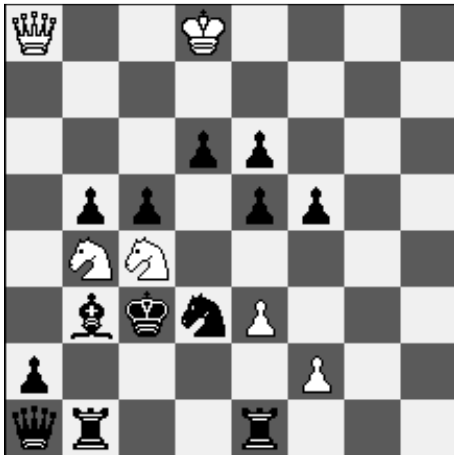

Fen:

Q2K4/8/3pp3/1pp1pp2/1NN5/1bknP3/p4P2/qr2r3

h#2 4 solutions (6+13)

1.Kxc4 a Nc6 g 2.Kd5 d Na5# h

1.Kxb4 b Na5 h 2.Ka4 c Nc6# g

1.Bxc4 a Qa4 c 2.Kd2 e Qc2# f

1.Nxb4 b Qd5 d 2.Kc2 f Qd2# e

HOTF.

Zilahi, battery creation in I and II.

Gate opening in III and IV.

Specific play on following 8 squares:

a – c4, b – b4, c – a4, d – d5, e – d2, f – c2, g – c6, h – a5.

Address:

[post]: Jakub MARCINISZYN

ul. Piastów Śląskich 4/24

PL – 43-300 Bielsko-Biala

POLAND

[e-mail]: marciniszyn.jk@gmail.com

2. WCCI 2016-2018 Section E: Helpmates

Jakub MARCINISZYN

Valentin RUDENKO Memorial Tourney 2016

Special Prize

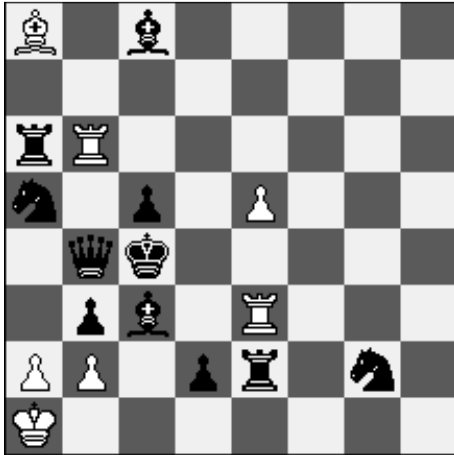

Fen:

B1b5/8/rR6/n1p1P3/1qk5/1pb1R3/PP1pr1n1/K7

h#2 4 solutions (7+11)

1.Nxe3 Rxb4+ 2.Kd3 Be4#

1.Rxa8 axb3+ 2.Kd5 Rd6#

1.Qxb6 Re4+ 2.Kb5 a4#

1.bxa2 Bc6 2.Kb3 Rxc3#

Neyman type. Mates on squares initially guarded by white pieces.

BK star and cyclic Zilahi combined with cycle of pieces which move in W1.

There are four thematic white pieces: p(1) – Re3, p(2) – Ba8, p(3) – Rb6, p(4) – Pa2,

in solution i on B1 p(i) is captured,

on W1 p (i+2 mod 4) moves,

on W2 p(i+1 mod 4) mates.

Address:

[post]: Jakub MARCINISZYN

ul. Piastów Śląskich 4/24

PL – 43-300 Bielsko-Biala

POLAND

[e-mail]: marciniszyn.jk@gmail.com

3. WCCI 2016-2018 Section E: Helpmates

Jakub MARCINISZYN

2nd FRME (The Royal Moroccan Chess Federation) 2016

2nd Prize



Fen:

1BR5/1n3K2/r7/1p1p1p2/3k3P/P4r2/2qNpp2/6n1

h#2 2 solutions (6+11)

B) Nd2→c1

C) Nd2→f1

- A) 1.Rc6 Ke7 2.Kc5 Ba7# I
1.Rd3 (Ke3?) Rc4+ A 2.Ke3 Bf4# c II
- B) 1.Qd2 Bc7 2.Kc3 d Be5# B III
1.Rd6 Nxe2+ 2.Ke5 Re8# I
- C) 1.Qe4 (Kd3?) Be5+ B 2.Kd3 Rc3# d II
1.Ke4 Rc7 2.Kf4 c Rc4# A III

HOTF x3

- I anticipatory selfpinning
- II black dual avoidance based on line closure
- III white grimshaw on c7

3x interchange of function between WR and WB

- I pinning, mate
- II guard of the mating piece, mate
- III rear battery piece, front battery piece

Different type of mate in each pair:

- I pin mate
- II mate with mating piece being guarded
- III double check

Address:

[post]: Jakub MARCINISZYN
ul. Piastów Śląskich 4/24
PL – 43-300 Bielsko-Biala
POLAND

[e-mail]: marciniszyn.jk@gmail.com

4. WCCI 2016-2018 Section E: Helpmates

Jakub MARCINISZYN

»SuperProblem-10« Jubilee Tourney 2016

1st Prize

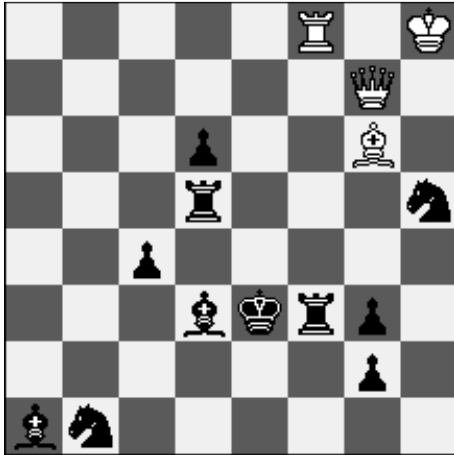

Fen:

5R1K/6Q1/3p2B1/3r3n/2p5/3bkrrp1/6p1/bn6

h#2 4 solutions (4+11)

1.Rd4 (Re5?) Rf5 2.Ke4 Qe7#

1.Re5 (Rd4?) Bf5 2.Kf4 Qh6#

1.Be4 (Bf5?) Qb2 2.Kd3 Rxf3#

1.Rff5 (Rf4?) Qd4+ 2.Kf3 Bxh5#

HOTF helpmate, position with no white pawns.

In first pair there is white Grimshaw on f5 and anticipatory unpin of white Queen with dual avoidance.

In second pair there is Pelle movement of white Queen and (anticipatory self-pin and fml by black)

Address:

[post]: Jakub MARCINISZYN

ul. Piastów Śląskich 4/24

PL – 43-300 Bielsko-Biala

POLAND

[e-mail]: marciniszyn.jk@gmail.com

5. WCCI 2016-2018 Section E: Helpmates

Jakub MARCINISZYN

X WCCT 2016-2017

14th-16th place

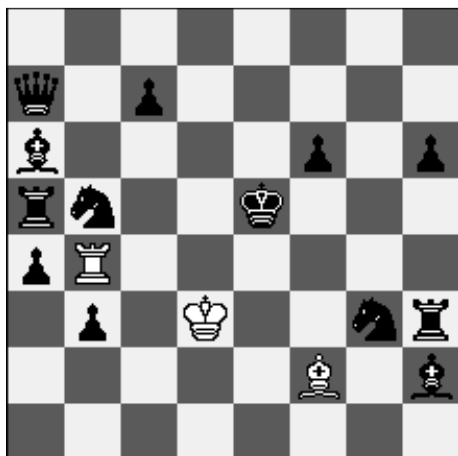

h#3 B) f6→e6 (3+13)

Fen:

8/q1p5/b4p1p/rn2k3/pR6/1p1K2nr/5B1b/8

A) 1.Bb7 Rf4 2.Nf5+ Bg3 3.Bd5 Re4#

B) 1.Rh4 Bc5 2.Nd6+ Rb5 3.Rf4 Bd4#

Address:

[post]: Jakub MARCINISZYN

ul. Piastów Śląskich 4/24

PL – 43-300 Bielsko-Biala

POLAND

[e-mail]: marciniszyn.jk@gmail.com

6. WCCI 2016-2018 Section E: Helpmates

Jakub MARCINISZYN

Zinovy BIRNOV XXIII Memorial Tourney 2016

1st Honorable Mention

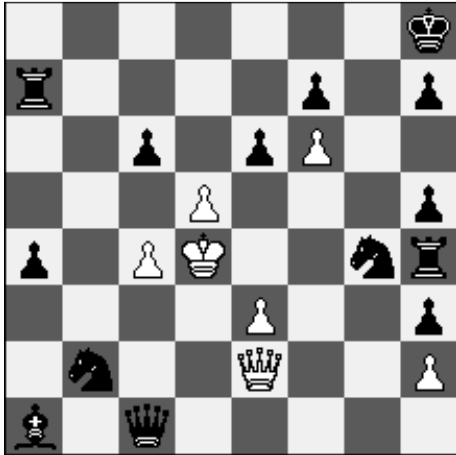

Fen:

7k/r4p1p/2p1pP2/3P3p/p1PK2nr/4P2p/1n2Q2P/b1q5

h#2 4 solutions (7+14)

1.Qxe3+ Qxe3 2.ed5 Qe8#

1.Qxc4+ Qxc4 2.cd5 Qc8#

1.Nd1+ Qb2 2.Nc3 Qb8#

1.Nf2+ Qg4 2.Ne4 Qg7#

HOTF

Clearance sacrifice and line opening in first pair.

Umnov, self pinning and unpinning in second pair.

All white moves by the queen.

Address:

[post]: **Jakub MARCINISZYN**

ul. Piastów Śląskich 4/24

PL – 43-300 Bielsko-Biala

POLAND

[e-mail]: **marciniszyn.jk@gmail.com**