

1.
Kenneth Solja
kenneth.solja(AT)gmail.com
Hansatie 2 A 9
02780 Espoo, Finland

H1490 The Problemist November 2018

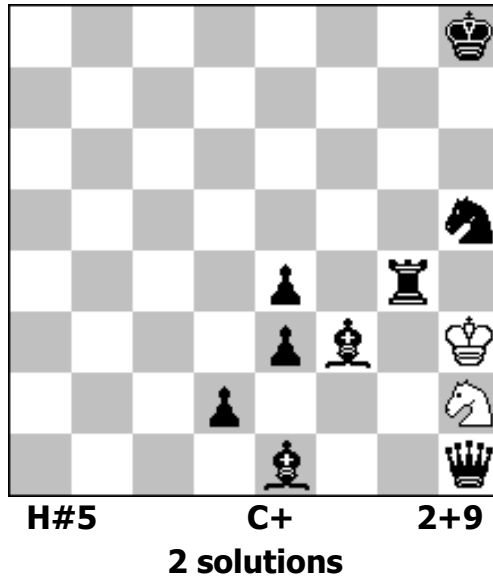

1 Lg2+ Kxg4 2 Sg7 Kf4 3 Kg8 Sg4 4 Dh8 Kg5 5 Kh7 Sf6#

1 Dg1 Sxf3 2 Tg8 Sg5 3 Dh1+ Kg4 4 Sg7 Kf4 5 Dh7 Sf7#

Tested by Popeye 4.73

2.
Kenneth Solja
kenneth.solja(AT)gmail.com
Hansatie 2 A 9
02780 Espoo, Finland

Nr 13792, Springaren 142 Dec 2016

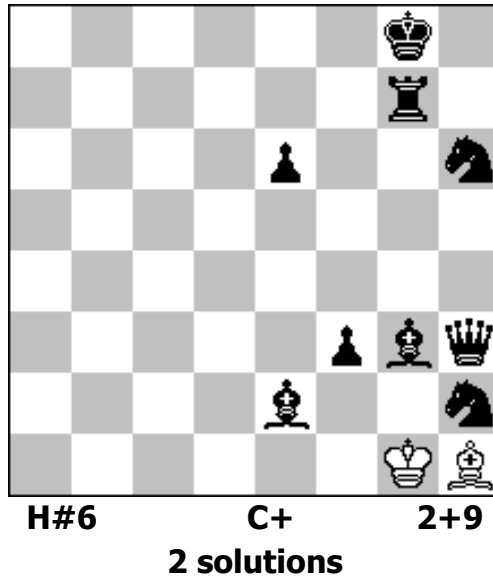

1 Sf7 Lxf3 2 Dh6 Lxe2 3 Lh4+ Kxh2 4 Kh7 Kh3 5 Kg6 Kg4 6 Lf6 Ld3#

1 S6g4 Lxf3 2 Dh8 Kg2 3 Kh7 Kh3 4 Le5 Kh4 5 Tg8 Kh5 6 Lg7 Le4#

Tested by Popeye 4.73

3.
Kenneth Solja
kenneth.solja(AT)gmail.com
Hansatie 2 A 9
02780 Espoo, Finland

Nr 13792, Springaren 142 Dec 2016

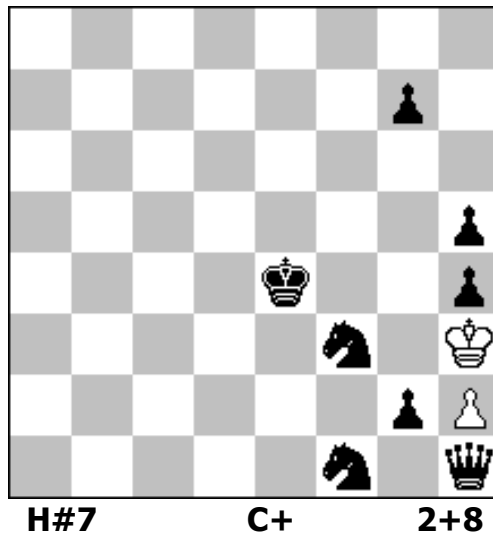

1 Sg1+ Kxh4 2 Kf3 Kg5 3 Sh3+ Kf5 4 g5 Ke5
5 Kg4 Ke4 6 Kh4 Kf3 7 Sg3 hxg3#

Tested by Popeye 4.73

4.

Kenneth Solja
kenneth.solja(AT)gmail.com
Hansatie 2 A 9
02780 Espoo, Finland

S&H, Springaren 141 Sep 2016

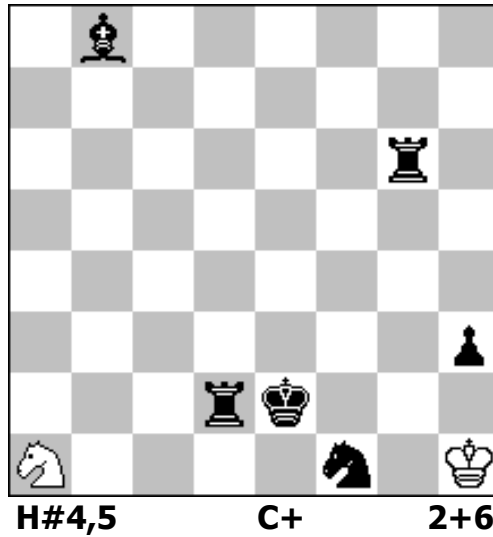

B) wSa1->h8

A) 1 – Sc2 2 Sg3+ Kxh2 3 Kd1+ Kg1 4 Se2+ Kf1 5 Sc1 Se3#

B) 1 – Sxg6 2 Se3 Se5 3 Sd1 Kh2 4 Ke1+ Kg1 5 Te2 Sf3#

Tested by Popeye 4.73